Saturday 21.03.2026

Published 20 03 2026, 17:00

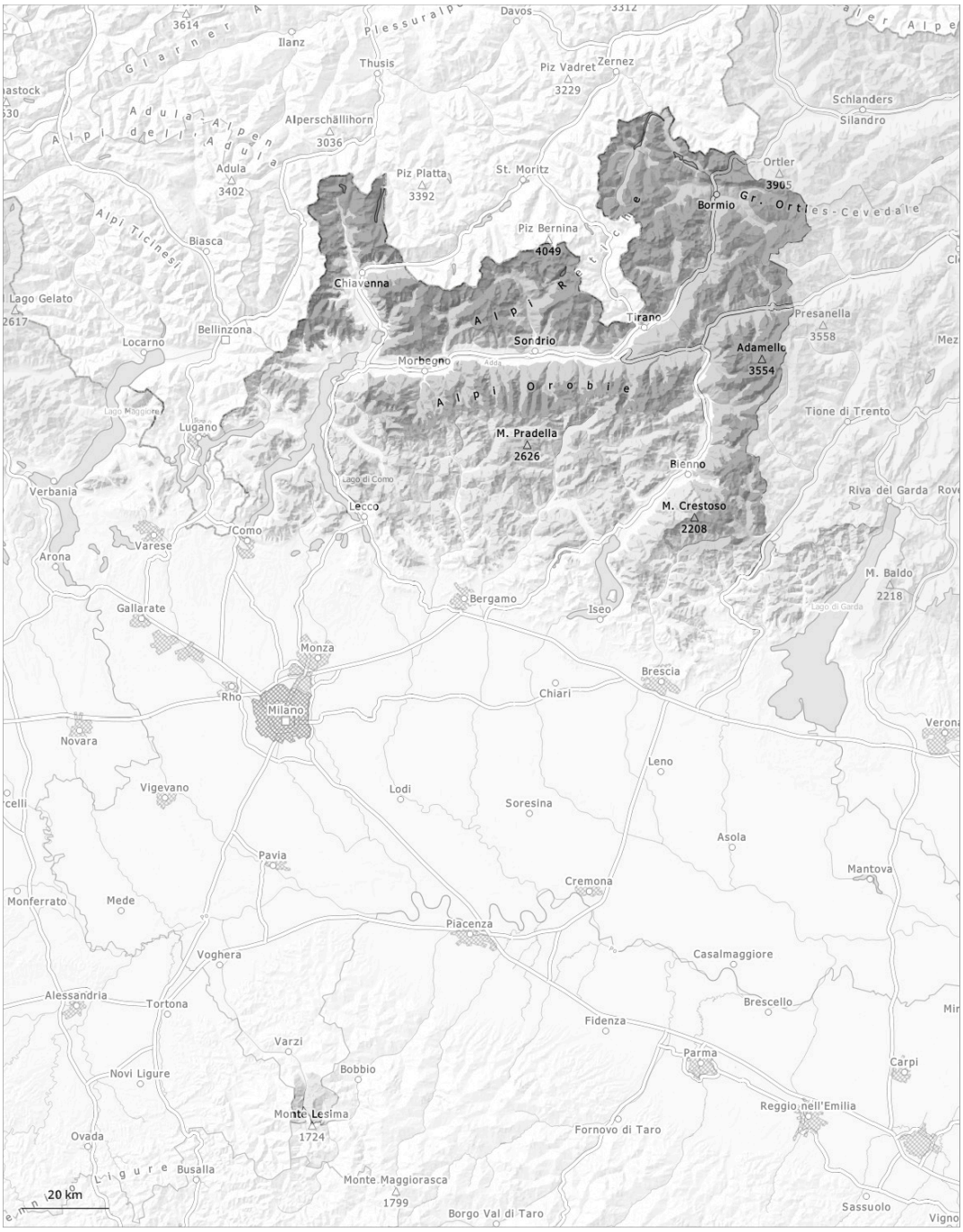

1	2	3	4	5
low	moderate	considerable	high	very high

Danger Level 3 - Considerable

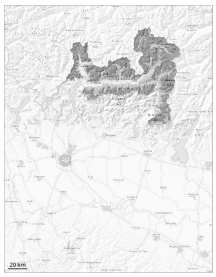

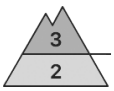

Treeline

Tendency: Constant avalanche danger
on Sunday 22 03 2026

Wind slab

Treeline

Persistent
weak layer

1900m

The strong wind has transported the fresh and old snow significantly. Wind slabs represent the main danger.

The wind slabs of the last few days must be evaluated with care and prudence in all aspects. These have formed especially in gullies and bowls, and behind abrupt changes in the terrain. They can be released very easily. Weak layers exist in the old snowpack on northwest, north and northeast facing slopes. Avalanches can be triggered in the old snowpack reach large size in particular on northwest, north and northeast facing slopes.
Snow sport activities outside marked and open pistes call for experience and great restraint.

Snowpack

Danger patterns dp.6: cold, loose snow and wind | dp.1: deep persistent weak layer

The fresh snow of last week and in particular the wind slabs formed by the strong wind are lying on the unfavourable surface of an old snowpack.
The strong wind has transported the new snow significantly. Individual weak layers exist in the old snowpack especially on shady slopes. Avalanches can in some places be released in deep layers in particular on northwest, north and northeast facing slopes.

Danger Level 2 - Moderate

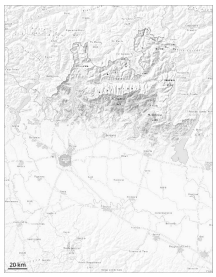

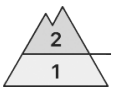

1500m

Tendency: Constant avalanche danger
on Sunday 22 03 2026

Wind slab

1500m

Wet snow

1300m

Wind slabs and wet snow represent the main danger.

As a consequence of warming during the day individual small to medium-sized wet avalanches are possible above approximately 1300 m.
In the vicinity of peaks a dangerous avalanche situation will be encountered in some localities. The more recent wind slabs are easy to recognise and can be released easily.
Avalanches can penetrate down to the ground and reach medium size in some cases.

Snowpack

Danger patterns dp.10: springtime scenario | dp.6: cold, loose snow and wind

The solar radiation will give rise as the day progresses to rapid moistening of the snowpack.

Danger Level 1 - Low

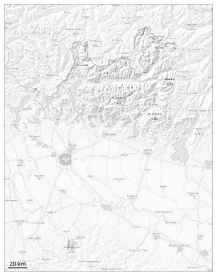

Tendency: Constant avalanche danger
on Sunday 22 03 2026

Wet snow

1300m

Wet snow represents the main danger.

As the day progresses as a consequence of warming during the day there will be an increase in the danger of wet avalanches. Above approximately 1300 m small moist and wet avalanches are possible.

Snowpack

Danger patterns dp.10: springtime scenario

The snowpack will be in most cases moist.