Thursday 26.03.2026

Published 25 03 2026, 17:00

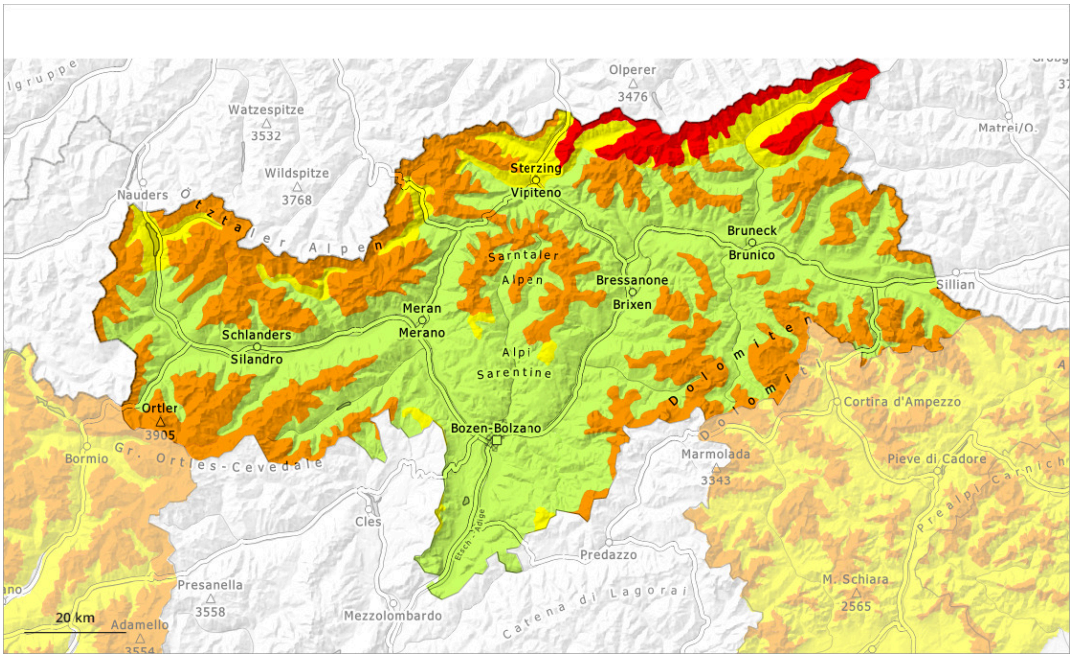

1	2	3	4	5
low	moderate	considerable	high	very high

Danger Level 4 - High

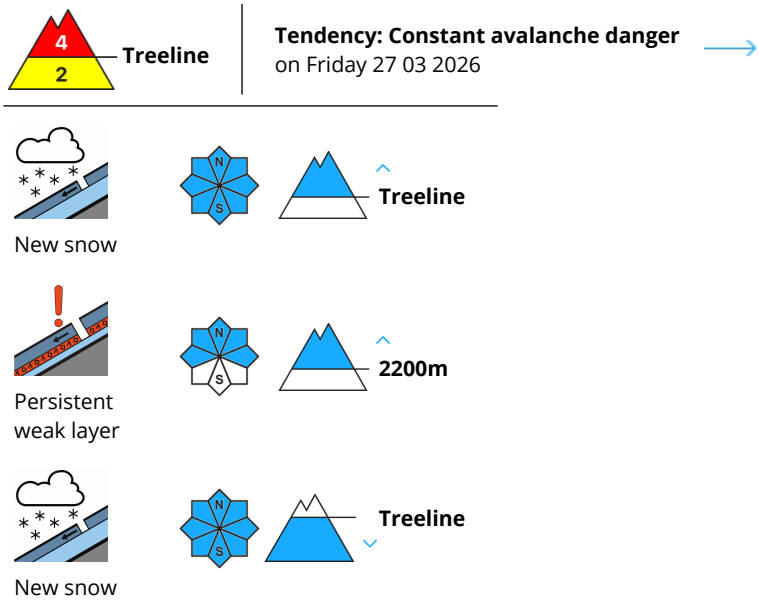

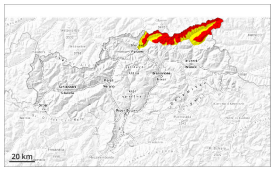

For those venturing off piste a dangerous avalanche situation will be encountered over a wide area.

The large quantity of fresh snow and the sometimes large wind slabs that are forming in all aspects can be released easily or naturally above the tree line. Avalanches can be triggered in near-surface layers and reach medium size. Additionally in some places avalanches can penetrate near-ground layers of the snowpack and reach large size on west, north and east facing slopes, especially above approximately 2200 m.
The danger exists primarily in alpine snow sports terrain.

In addition mostly small natural avalanches are possible, especially on extremely steep slopes.

Snowpack

Danger patterns dp.6: cold, loose snow and wind | dp.1: deep persistent weak layer

40 to 60 cm of snow, and even more in some localities, will fall. The wind will be storm force. The wind will transport the new snow significantly. Deep wind slabs will form.

The new snow and wind slabs will be deposited on the unfavourable surface of an old snowpack above the tree line. The old snowpack will be weakly bonded, especially on west, north and east facing slopes above approximately 2200 m, and on south facing slopes in high Alpine regions.

Tendency

As a consequence of a moderate to strong wind from northerly directions, further wind slabs will form.

> Avalanches can as before be released easily.

Danger Level 3 - Considerable

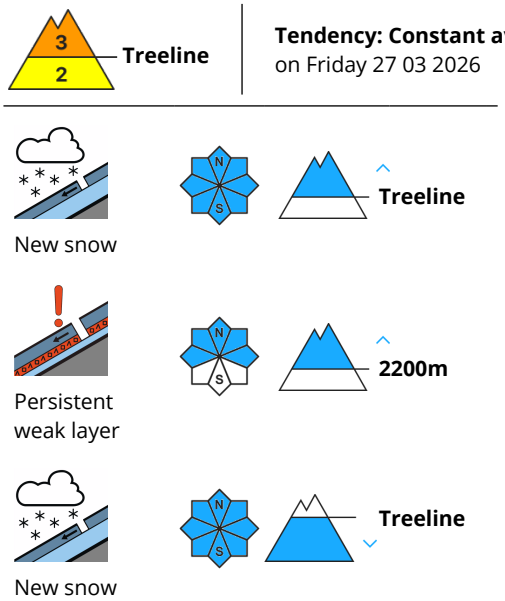

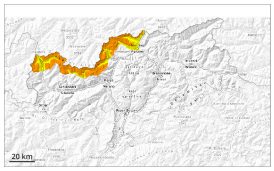

For those venturing off piste a dangerous avalanche situation will be encountered over a wide area.

The large quantity of fresh snow and the sometimes large wind slabs that are forming in all aspects can be released easily or naturally above the tree line. Avalanches can be triggered in near-surface layers and reach medium size. Additionally in some places avalanches can penetrate near-ground layers of the snowpack and reach large size on west, north and east facing slopes, especially above approximately 2200 m.
The danger exists primarily in alpine snow sports terrain.

In addition mostly small natural avalanches are possible, especially on extremely steep slopes.

Snowpack

Danger patterns dp.6: cold, loose snow and wind | dp.1: deep persistent weak layer

25 to 50 cm of snow, and even more in some localities, will fall. The wind will be strong to storm force. The wind will transport the new snow significantly. Deep wind slabs will form.

The new snow and wind slabs will be deposited on the unfavourable surface of an old snowpack above the tree line. The old snowpack will be weakly bonded, especially on west, north and east facing slopes above approximately 2200 m, and on south facing slopes in high Alpine regions.

Tendency

As a consequence of a moderate to strong wind from northerly directions, further wind slabs will form.

> Avalanches can as before be released easily.

Danger Level 3 - Considerable

Treeline

Tendency: Constant avalanche danger
on Friday 27 03 2026

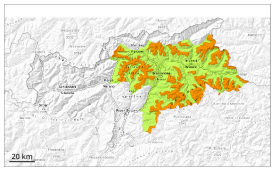

Wind slab

Treeline

Persistent weak layer

2200m

A sometimes precarious avalanche situation will prevail.

Wind slabs are very prone to triggering in all aspects above the tree line. These can be released in near-surface layers. Avalanches can also penetrate near-ground layers of the snowpack and reach medium size on west, north and east facing slopes.
Natural avalanches are to be expected. This applies especially at the base of rock walls and behind abrupt changes in the terrain.

In addition an appreciable danger of loose snow avalanches exists. Gliding avalanches can also occur, especially on cut and grassy slopes.

Snowpack

Danger patterns dp.6: cold, loose snow and wind | dp.1: deep persistent weak layer

20 to 30 cm of snow, and even more in some localities, will fall. The wind will be storm force. The northwesterly wind will transport the new snow significantly. Extensive wind slabs will form.

The new snow and wind slabs will be deposited on the unfavourable surface of an old snowpack above the tree line. The old snowpack will be weakly bonded, especially on west, north and east facing slopes above approximately 2200 m, and on south facing slopes at elevated altitudes.

Tendency

As a consequence of a sometimes storm force wind from northerly directions, further wind slabs will form on Friday.

Avalanches can be released easily.

Danger Level 3 - Considerable

Tendency: Constant avalanche danger
on Friday 27 03 2026

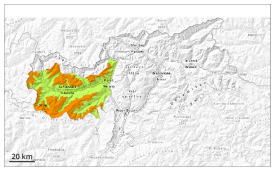

Wind slab

Treeline

Persistent weak layer

2200m

A sometimes precarious avalanche situation will prevail.

Wind slabs are very prone to triggering in all aspects above the tree line. These can be released in near-surface layers. Avalanches can also penetrate near-ground layers of the snowpack and reach medium size on west, north and east facing slopes.
Natural avalanches are to be expected. This applies especially at the base of rock walls and behind abrupt changes in the terrain.

In addition an appreciable danger of loose snow avalanches exists.

Snowpack

Danger patterns dp.6: cold, loose snow and wind | dp.1: deep persistent weak layer

5 to 15 cm of snow, and even more in some localities, will fall. The wind will be storm force. The northwesterly wind will transport the fresh and old snow significantly. Extensive wind slabs will form.

The new snow and wind slabs will be deposited on the unfavourable surface of an old snowpack above the tree line. The old snowpack will be weakly bonded, especially on west, north and east facing slopes above approximately 2200 m, and on south facing slopes at elevated altitudes.

Tendency

As a consequence of a sometimes storm force wind from northerly directions, further wind slabs will form on Friday.

Avalanches can be released easily.

Danger Level 2 - Moderate

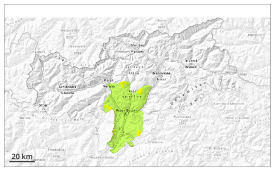

Tendency: Constant avalanche danger
on Friday 27 03 2026

Wind slab

Treeline

Fresh wind slabs are to be evaluated with care and prudence.

Wind slabs are very prone to triggering in particular on very steep shady slopes above the tree line. These can be released in near-surface layers. Avalanches can in very isolated cases penetrate near-ground layers of the snowpack and reach medium size on west, north and east facing slopes.
Individual natural avalanches are not ruled out.

Snowpack

Danger patterns dp.6: cold, loose snow and wind | dp.1: deep persistent weak layer

5 to 15 cm of snow, and even more in some localities, will fall. The wind will be storm force. The northwesterly wind will transport the new snow. Avalanche prone wind slabs will form.

Tendency

As a consequence of a sometimes storm force wind from northerly directions, further wind slabs will form on Friday.