MINISTERO DELLA DIFESA

meteomont Servizio Nazionale di previsione neve e valanghe

EAWS EUROPEAN AVALANCHE WARNING SERVICES

CARABINIERI

# APPENNINO LUCANO

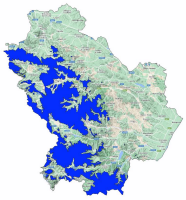

Avalanche Bulletin N. 295/2026 issued at 14:00 on 07/04/2026
48 hours validity. Next issue on 08/04/2026

**By the METEOMONT Service of the ARMA dei CARABINIERI ITALY**
**In collaboration with Air Force Meteorological Service**

## Situation on 07/04/2026

**DANGER PATTERNS: springtime situation.**

**DANGER PATTERNS: springtime situation.**

| Snow line (m.a.s.l.) | North | South |
|---|---|---|
| | 1400 - 1500 | 1600 - 1700 |

| Snow depth (cm) | ground snow | new snow | Elevation (m.a.s.l.) |
|---|---|---|---|
| | 025 | 000 | 1560 |
| | 000 | 000 | 1380 |

**REGISTERED AVALANCHES: No avalanches detected.**

## FORECAST 08/04/2026

## Danger level: MODERATE 2

## DANGER PATTERNS: springtime situation.

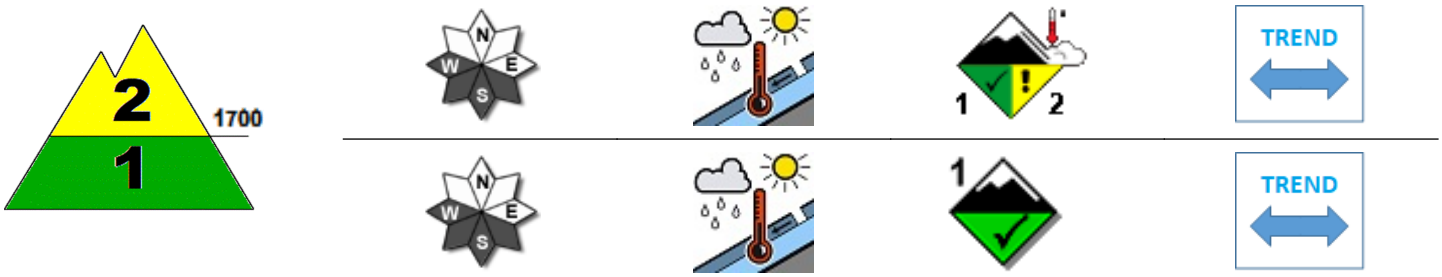


## DANGER PATTERNS: springtime situation.

**SNOWPACK: Snowpack stability is moderate on some points (areas) above 1700 m.a.s.l. All Sunny slopes are critical. medium avalanches are possible.**
**Snowpack stability is moderate on some points (areas) below 1700 m.a.s.l. All Sunny slopes are critical. Small avalanches are possible.**

## WARNING

Due to daytime rising temperatures,careful evaluation of the timing of outdoor activities, in order to avoid crossing steep slopes during the warmest hours of the day , is required.

## EUROPEAN AVALANCHE WARNING SERVICE

5 - VERY HIGH | 4 - HIGH | 3 - CONSIDERABLE | 2 - MODERATE | 1 - LOW | NO SNOW | NO INFO

## AVALANCHE PROBLEMS

NEW SNOW | WIND - DRIFTED SNOW | PERSISTENT WEAK LAYERS | WET SNOW | GLIDING SNOW | SNOW CORNICES | NO EVIDENT AVALANCHE PROBLEM. | NO INFO

According to EAWS standards Meteomont bulletin is a synoptic-scale system (regional scale). It shall be the user's responsibility to correlate the danger level evaluation of the bulletin with a detailed and expertise analysis of the zonal hazards (single slope), that could be markedly different. Meteorological forecast are issued at UTC (for Italy: in winter time UTC+1: in summer time UTC+2).

Bulletin is subjected to check processes through: the record of Observers and Avalanches and snow Experts data in C-Sifa; the validation by forecasters; the certification by Meteomont Section.

# APPENNINO LUCANO

## WEATHER FORECAST FOR

| Elevation | | 08/04/2026 h6:00 | 08/04/2026 h12:00 | 08/04/2026 h18:00 |
|---|---|---|---|---|
| 1000 | Wind | 04 Knots from N-West | 02 Knots from West | 04 Knots from N-West |
| | Temperatures | +12 °C | +12 °C | +13 °C |
| | Wind chill | 11 °C | 12 °C | 13 °C |
| 2000 | Wind | 12 Knots from N-West | 09 Knots from N-West | 10 Knots from N-West |
| | Temperatures | +08 °C | +08 °C | +07 °C |
| | Wind chill | 5 °C | 5 °C | 4 °C |
| 3000 | Wind | 11 Knots from N-West | 11 Knots from N-West | 12 Knots from N-West |
| | Temperatures | +01 °C | +00 °C | +01 °C |
| | Wind chill | -4 °C | -5 °C | -4 °C |
| Freezing level | | 3000-3200 m. | 3000-3200 m. | 3000-3200 m. |
| Atmospheric phenomenon | | — | — | — |
| Keys to sky condition | | | | |

## KEYS TO ATMOSPHERIC PHENOMENON

— Absence of adverse weather phenomena
Fog
Mist
Light rain
Moderate rain
Heavy rain
Thunderstorm
Weak snowfall
Moderate snowfall
Heavy snowfall

## KEYS TO SKY CONDITION

Clear
Partly cloudy
Cloudy
Mostly cloudy
Overcast

## Weather and snow data recorded during field and out of field obsevations on 07/04/2026.

| Observation field | District | Elevation (m.a.s.l.) | Snow depth (cm) | Snowfall in previous 24 hours (cm) | Temp. Min (°C) | Temp. Max (°C) | General weather conditions |
|---|---|---|---|---|---|---|---|
| LAUDEMIO | Lagonegro (PZ) | 1532 | 8 | 0 | +3 | +15 | Absence of rain or other precipitation |
| PIANO IMPERATORE | Marsicovetere (PZ) | 1560 | 25 | 0 | +0 | +16 | Absence of rain or other precipitation |

(*) Out of field survey

**INFORMATION MEANS PREVENTION - SCAN QRCODE TO KNOW DAILY AVALANCHE DANGER LEVEL!**

**IL CAPO DEL CENTRO NAZIONALE METEOMONT**
**(Ten. Col. RFI Emanuela Gini)**
**FIRMA AUTOGRAFA OMESSA AI SENSI**
**DELL'ART.3 DEL D.LGS N.39/1993**