# PREALPI

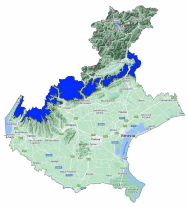

Avalanche Bulletin N. 377/2026 issued at 14:00 on 21/03/2026
48 hours validity. Next issue on 22/03/2026

**By the METEOMONT Service of the ARMA dei CARABINIERI ITALY**
**In collaboration with Air Force Meteorological Service**

## Situation on 21/03/2026

**DANGER PATTERNS: loose snow and wind.**

| Snow line (m.a.s.l.) | North | South |
|---|---|---|
| | 1100 - 1500 | 1600 - 1700 |

| Snow depth (cm) | ground snow | new snow | Elevation (m.a.s.l.) |
|---|---|---|---|
| | 29 | 0 | 1546 |

**REGISTERED AVALANCHES: No avalanches detected.**

## FORECAST 22/03/2026

## Danger level: MODERATE 2

## DANGER PATTERNS: loose snow and wind.

**SNOWPACK: Snowpack stability is poor on some points (areas) for All aspects, medium avalanches are possible.**

## WARNING

Be aware of hidden snowdrifts.

## EUROPEAN AVALANCHE WARNING SERVICE

## AVALANCHE PROBLEMS

According to EAWS standards Meteomont bulletin is a synoptic-scale system (regional scale). It shall be the user's responsibility to correlate the danger level evaluation of the bulletin with a detailed and expertise analysis of the zonal hazards (single slope), that could be markedly different. Meteorological forecast are issued at UTC (for Italy: in winter time UTC+1: in summer time UTC+2).

Bulletin is subjected to check processes through: the record of Observers and Avalanches and snow Experts data in C-Sifa; the validation by forecasters; the certification by Meteomont Section.

MINISTERO DELLA DIFESA

meteomont
Servizio Nazionale di previsione neve e valanghe

EAWS EUROPEAN AVALANCHE WARNING SERVICES

CARABINIERI

In collaborazione con: arpav

# PREALPI

## WEATHER FORECAST FOR

| Elevation | | 22/03/2026 h6:00 | 22/03/2026 h12:00 | 22/03/2026 h18:00 |
|---|---|---|---|---|
| 1000 | Wind | 01 Knots from East | 01 Knots from North | 00 Calm |
| | Temperatures | +02 °C | +05 °C | +05 °C |
| | Wind chill | 2 °C | 5 °C | 5 °C |
| 2000 | Wind | 02 Knots from East | 02 Knots from N-East | 00 Calm |
| | Temperatures | -05 °C | -04 °C | -04 °C |
| | Wind chill | -5 °C | -4 °C | -4 °C |
| 3000 | Wind | 02 Knots from East | 02 Knots from North | 02 Knots from North |
| | Temperatures | -12 °C | -12 °C | -11 °C |
| | Wind chill | -12 °C | -12 °C | -11 °C |
| Freezing level | | 1300-1500 m. | 1500-1700 m. | 1500-1700 m. |
| Atmospheric phenomenon | | — | — | — |
| Keys to sky condition | | | | |

## KEYS TO ATMOSPHERIC PHENOMENON

— Absence of adverse weather phenomena
Fog
Mist
Light rain
Moderate rain
Heavy rain
Thunderstorm
Weak snowfall
Moderate snowfall
Heavy snowfall

## KEYS TO SKY CONDITION

Clear
Partly cloudy
Cloudy
Mostly cloudy
Overcast

## Weather and snow data recorded during field and out of field obsevations on 21/03/2026.

| Observation field | District | Elevation (m.a.s.l.) | Snow depth (cm) | Snowfall in previous 24 hours (cm) | Temp. Min (°C) | Temp. Max (°C) | General weather conditions |
|---|---|---|---|---|---|---|---|
| MONTE PIZZOC Q.1546 * | Fregona (TV) | 1546 | 29 | 0 | N.P. | N.P. | Absence of rain or other precipitation |
| PIAN CANSIGLIO | Tambre (BL) | 1025 | 0 | 0 | -4 | +12 | Absence of rain or other precipitation |
| GALLIO - BUSA FONDA | Gallio (VI) | 1460 | 52 | 0 | -4 | +9 | Absence of rain or other precipitation |
| MONTI LESSINI - MALGA SAN GIORGIO | Bosco Chiesanuova (VR) | 1461 | 29 | 0 | -5 | +10 | Intermittent light snow |

(*) Out of field survey

**INFORMATION MEANS PREVENTION - SCAN QRCODE TO KNOW DAILY AVALANCHE DANGER LEVEL!**

IL CAPO DEL CENTRO NAZIONALE METEOMONT
(Ten. Col. RFI Emanuela Gini)
FIRMA AUTOGRAFA OMESSA AI SENSI
DELL'ART.3 DEL D.LGS N.39/1993

According to EAWS standards Meteomont bulletin is a synoptic-scale system (regional scale). It shall be the user's responsibility to correlate the danger level evaluation of the bulletin with a detailed and expertise analysis of the zonal hazards (single slope), that could be markedly different. Meteorological forecast are issued at UTC (for Italy: in winter time UTC+1: in summer time UTC+2).

Bulletin is subjected to check processes through: the record of Observers and Avalanches and snow Experts data in C-Sifa; the validation by forecasters; the certification by Meteomont Section.