Tuesday 14.04.2026

Published 13 04 2026, 17:00

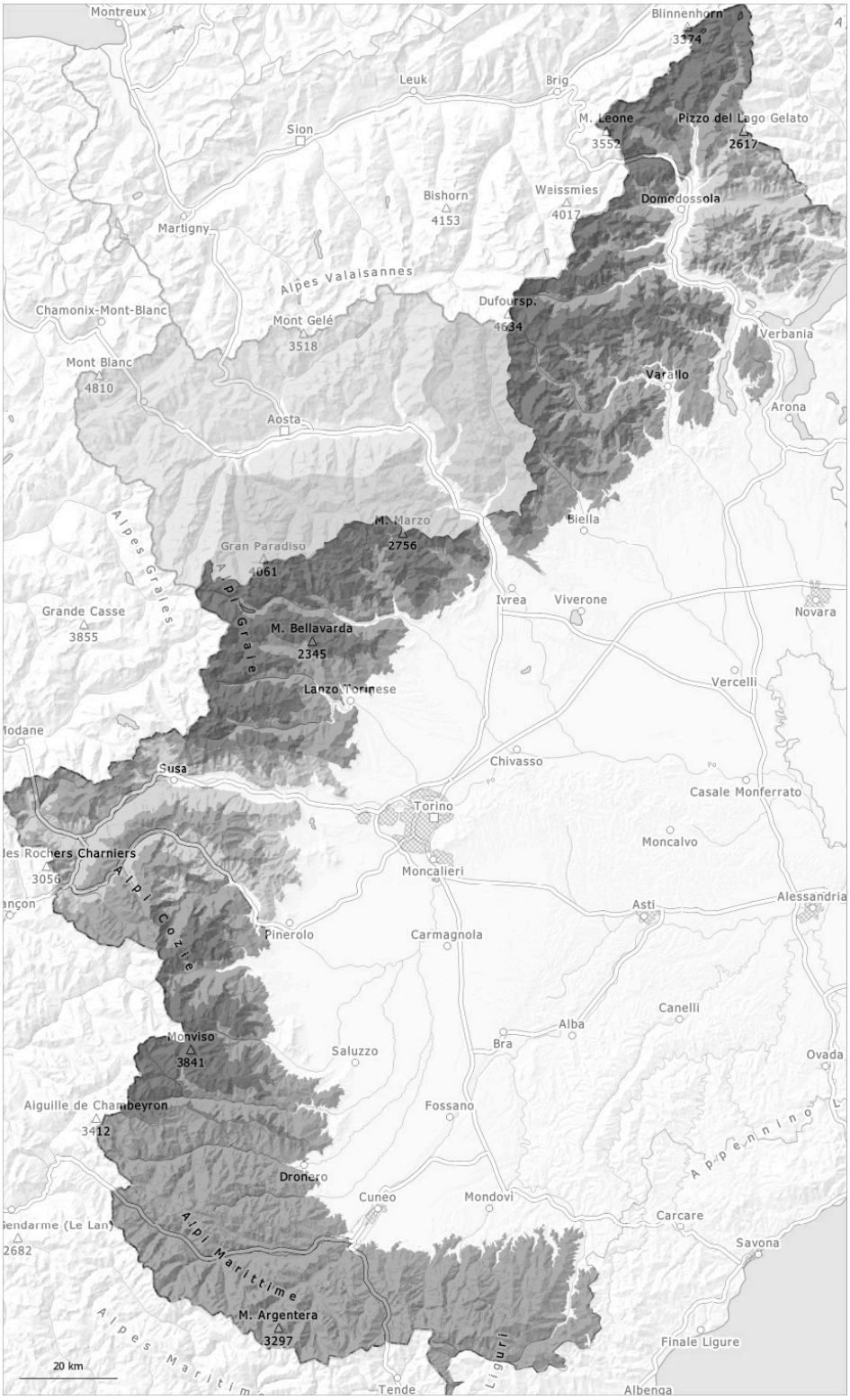

1	2	3	4	5
low	moderate	considerable	high	very high

Danger Level 4 - High

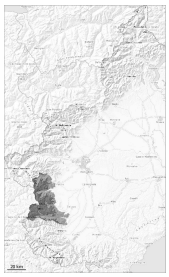

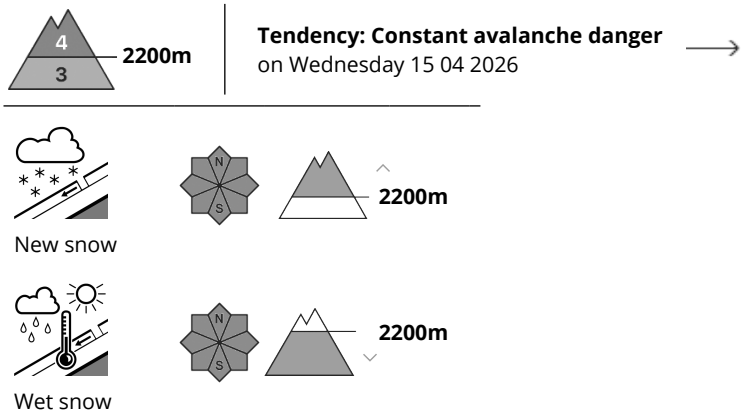

A lot of snow fell in the past few hours. Towards its surface, the snowpack is unstable.

Over a wide area 40 to 60 cm of snow, and even more in some localities, fell yesterday above approximately 2000 m.
The new snow of yesterday can be released easily or naturally especially on steep sunny slopes.
Above approximately 2200 m: The covering of new snow is weak. Avalanches can be released in near-surface layers and reach large size in particular on steep east, southeast and south facing slopes.

In particular below approximately 2100 m and on very steep slopes gliding avalanches and moist snow slides are possible as the moisture increases.

Snowpack

Danger patterns dp.6: cold, loose snow and wind | dp.9: graupel blanketed with snow

Over a wide area new snow and wind slabs are lying on a hard crust.
The meteorological conditions will bring about a weakening of the near-surface layers as the day progresses in particular on east, south and southwest facing slopes. The sleet will give rise to extreme moistening of the snowpack below approximately 2100 m.

Tendency

The new snow of the last few days remains for the foreseeable future prone to triggering.

Danger Level 4 - High

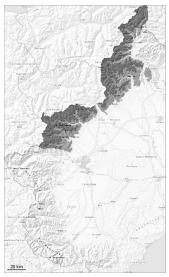

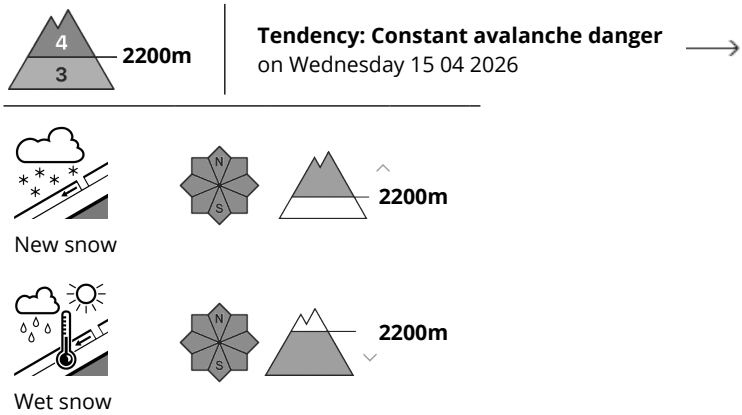

A lot of snow fell in the past few hours. Towards its surface, the snowpack is unstable.

Over a wide area 40 to 60 cm of snow, and even more in some localities, fell yesterday above approximately 2000 m.
The new snow of yesterday can be released easily or naturally especially on steep sunny slopes.
Above approximately 2200 m: The covering of new snow is weak. Avalanches can be released in near-surface layers and reach large size in particular on steep east, southeast and south facing slopes.

In particular below approximately 2100 m and on very steep slopes gliding avalanches and moist snow slides are possible as the moisture increases.

In the typical avalanche paths the avalanches can in some cases reach the bare valleys.

Snowpack

Danger patterns dp.6: cold, loose snow and wind | dp.9: graupel blanketed with snow

Over a wide area new snow and wind slabs are lying on a hard crust.
The meteorological conditions will bring about a weakening of the near-surface layers as the day progresses in particular on east, south and southwest facing slopes. The sleet will give rise to extreme moistening of the snowpack below approximately 2100 m.

Tendency

The new snow of the last few days remains for the foreseeable future prone to triggering.

Danger Level 3 - Considerable

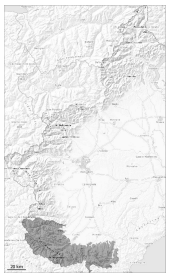

Tendency: Constant avalanche danger
on Wednesday 15 04 2026

New snow

2100m

Wet snow

2100m

The new snow can be released easily or naturally.

Over a wide area 20 to 30 cm of snow, and even more in some localities, fell yesterday above approximately 1900 m.

The new snow can be released easily or naturally in particular on steep sunny slopes at intermediate and high altitudes.
At low and intermediate altitudes and on very steep grassy slopes medium-sized and, in isolated cases, large gliding avalanches and moist snow slides are possible as the penetration by moisture increases.

Snowpack

Danger patterns dp.6: cold, loose snow and wind

Over a wide area new snow is lying on a hard crust. The fresh snow will be rather moist.

The sleet will give rise to extreme moistening of the snowpack below approximately 1900 m.

Danger Level 3 - Considerable

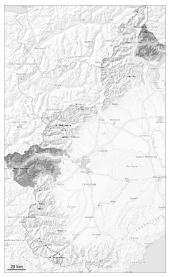

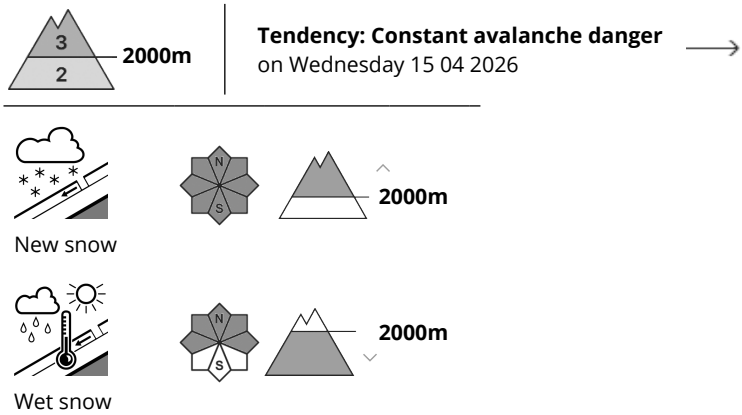

New snow requires caution.

Over a wide area 15 to 30 cm of snow fell yesterday above approximately 1900 m.

The fresh snow and the small wind slabs formed during the snowfall can be released by a single winter sport participant. This applies in particular on steep slopes at intermediate and high altitudes, as well as in gullies and bowls, and behind abrupt changes in the terrain.

Low and intermediate altitudes: In particular on very steep slopes small and medium-sized gliding avalanches and moist snow slides are possible as the penetration by moisture increases.

Snowpack

Danger patterns dp.6: cold, loose snow and wind

The fresh snow and the mostly small wind slabs that are forming at high altitudes and in high Alpine regions will be deposited on a crust in particular on sunny slopes above approximately 2000 m.
The fresh snow will be rather moist.

The sleet will give rise to moistening of the snowpack below approximately 1800 m.

Tendency

In the regions where more snow falls the avalanche danger is greater.