Thursday 02.04.2026

Published 01 04 2026, 17:00

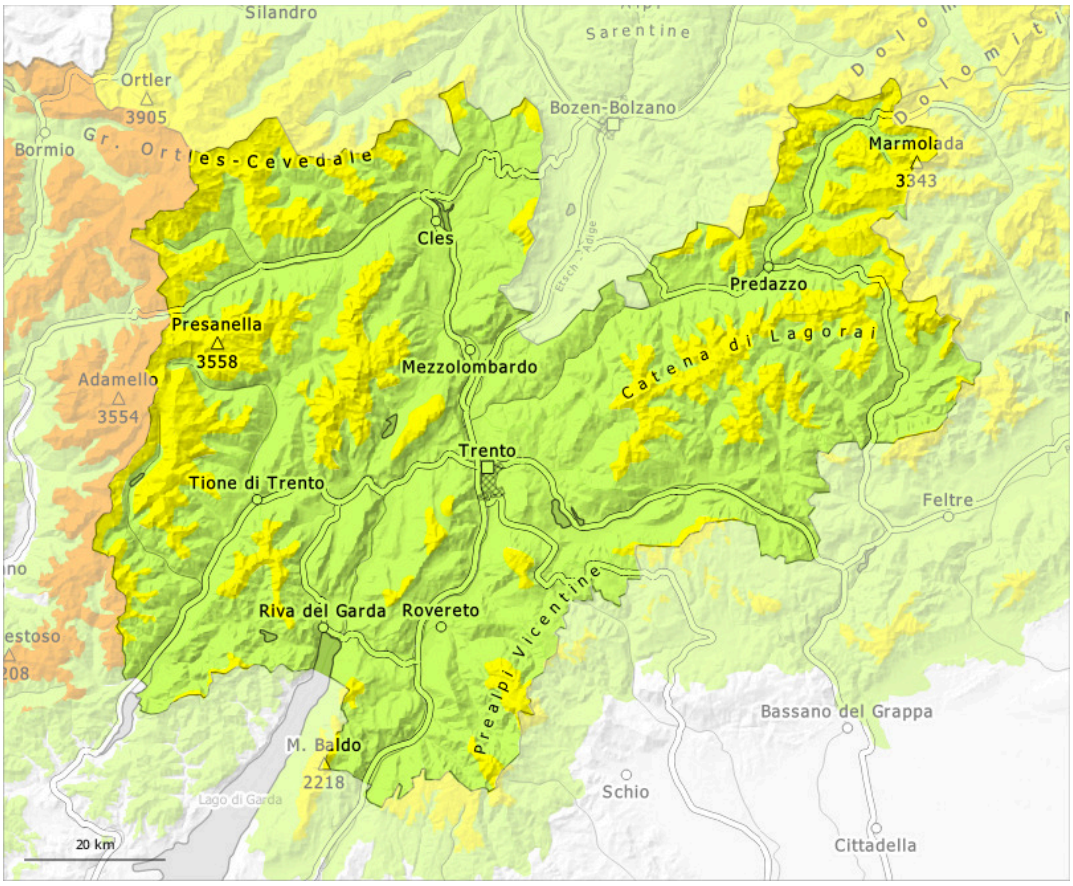

1	2	3	4	5
low	moderate	considerable	high	very high

Danger Level 2 - Moderate

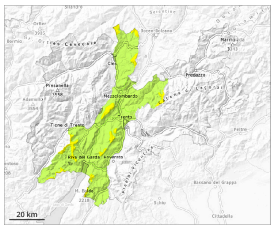

Treeline

Tendency: Constant avalanche danger
on Friday 03 04 2026

Wind slab

Treeline

Wind slabs represent the main danger.

The solar radiation will give rise as the day progresses to softening of the snowpack below approximately 2000 m. The more recent wind slabs represent the main danger. Avalanches can penetrate down to the ground and reach medium size.

Snowpack

Danger patterns dp.6: cold, loose snow and wind | dp.1: deep persistent weak layer

As a consequence of a strong to storm force wind from northerly directions, sometimes large wind slabs formed in the last few days in particular in gullies and bowls and behind abrupt changes in the terrain. The fresh wind slabs are lying on the unfavourable surface of an old snowpack in all aspects and generally above the tree line.
The solar radiation will give rise as the day progresses to softening of the snowpack below approximately 2000 m.

Tendency

Friday: The avalanche danger will persist.

Danger Level 2 - Moderate

Treeline

Tendency: Constant avalanche danger
on Friday 03 04 2026

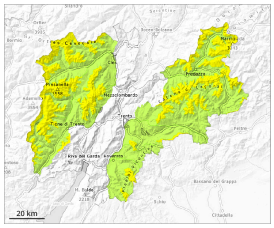

Wind slab

Treeline

Persistent weak layer

Treeline

Wind slabs and weakly bonded old snow require caution.

As a consequence of a strong to storm force northerly wind, large surface-area wind slabs formed in the last few days. Adjacent to ridgelines and in gullies and bowls and on steep slopes dry slab avalanches are possible. Avalanches can be released, in particular by large loads. This applies in particular above the tree line, as well as at transitions from a shallow to a deep snowpack, when entering gullies and bowls for example.
Precarious weak layers exist in the old snowpack on very steep shady slopes. These avalanche prone locations are to be found in particular in east to north to west facing aspects. Medium-sized and, in isolated cases, large avalanches are possible especially adjacent to ridgelines and in gullies and bowls.

Snowpack

Danger patterns dp.6: cold, loose snow and wind | dp.1: deep persistent weak layer

The sometimes storm force wind has transported some snow. As a consequence of a strong to storm force wind from northerly directions, sometimes large wind slabs formed in the last few days in particular in gullies and bowls and behind abrupt changes in the terrain. The fresh wind slabs are lying on the unfavourable surface of an old snowpack in particular on east to north to west facing aspects and generally above the tree line.
The solar radiation will give rise as the day progresses to softening of the snowpack below approximately 2000 m.

Tendency

Friday: The avalanche danger will persist.