# Thursday 26.02.2026

Published 25 02 2026, 17:00

## AM

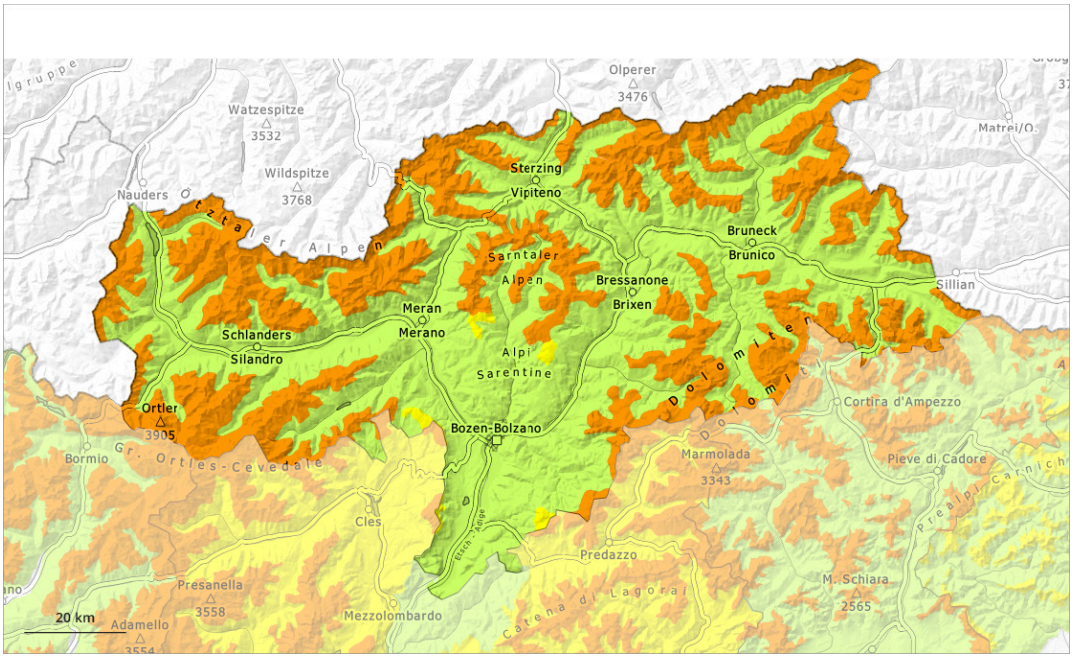


## PM

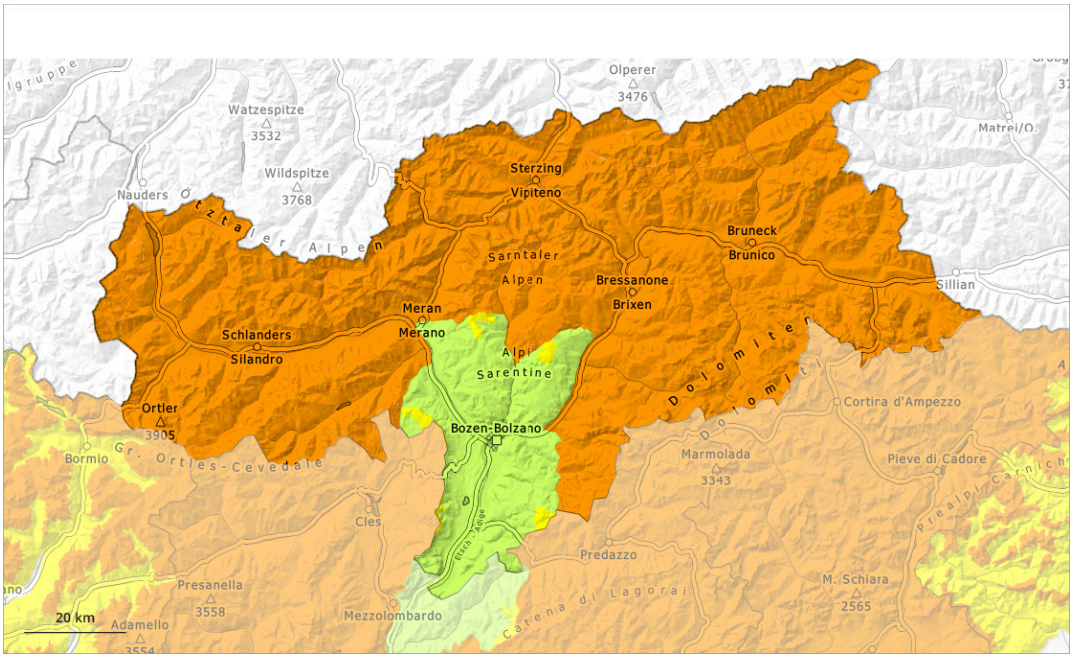


| 1 | 2 | 3 | 4 | 5 |
|---|---|---|---|---|
| low | moderate | considerable | high | very high |

## Danger Level 3 - Considerable

### AM:

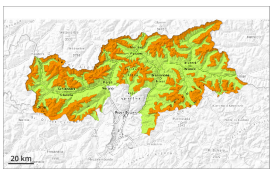

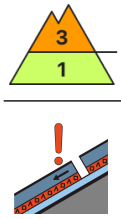


**Tendency: Constant avalanche danger**
on Friday 27 02 2026



Persistent weak layer

### PM:

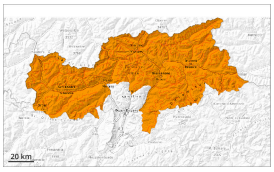

**Tendency: Constant avalanche danger**
on Friday 27 02 2026

Persistent weak layer

Wet snow

## Weakly bonded old snow requires caution. The danger of wet avalanches will increase significantly during the day.

Avalanches can be released in the old snowpack and reach large size in isolated cases. This applies even in case of a single winter sport participant. The avalanche prone locations are to be found in particular on steep west, north and east facing slopes above approximately 2000 m. Individual avalanche prone locations are to be found also on steep sunny slopes above approximately 2400 m. Caution is to be exercised in particular in little used terrain, as well as at transitions from a shallow to a deep snowpack, when entering gullies and bowls for example.
In their paths avalanches can entrain the wet snow. This extends the avalanche runout distances. Remotely triggered avalanches are possible in isolated cases.

The no longer entirely fresh wind slabs remain for the foreseeable future prone to triggering in particular on steep west, north and east facing slopes above approximately 2600 m.

As a consequence of warming during the day and solar radiation wet avalanches are to be expected. This applies in particular on very steep sunny slopes, and at the base of rock walls. The runout zones are to be treated with caution.

## Snowpack

**Danger patterns** dp.1: deep persistent weak layer | dp.10: springtime scenario

Distinct weak layers exist in the old snowpack in particular on west, north and east facing slopes.

Outgoing longwave radiation during the night will be good over a wide area. Sunshine and high temperatures will give rise as the day progresses to rapid and thorough wetting of the snowpack. This applies especially on steep sunny slopes below approximately 2400 m.

## Tendency

Steep shady slopes high altitudes and the high Alpine regions: Wind slabs and weakly bonded old snow require caution.
Steep sunny slopes intermediate and high altitudes: The danger of wet avalanches will increase during the day.

## Danger Level 2 - Moderate

Treeline

**Tendency: Constant avalanche danger**
on Friday 27 02 2026

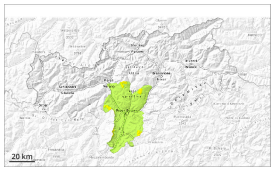

Persistent weak layer

Treeline

Wet snow

### Weak layers in the old snowpack can be released in isolated cases. The danger of wet avalanches will increase during the day.

Avalanches can in isolated cases be released in the old snowpack and reach medium size on west, north and east facing slopes. This applies in case of a single winter sport participant. In their paths avalanches can entrain the wet snow.

As a consequence of warming during the day and solar radiation individual small and medium-sized wet avalanches are to be expected.

### Snowpack

**Danger patterns** dp.1: deep persistent weak layer | dp.10: springtime scenario

Distinct weak layers exist in the old snowpack in particular on west, north and east facing slopes.

Outgoing longwave radiation during the night will be good over a wide area. Sunshine and high temperatures will give rise as the day progresses to rapid and thorough wetting of the snowpack.

### Tendency

Weakly bonded old snow and wet snow require caution.