Friday 03.04.2026

Published 02 04 2026, 17:00

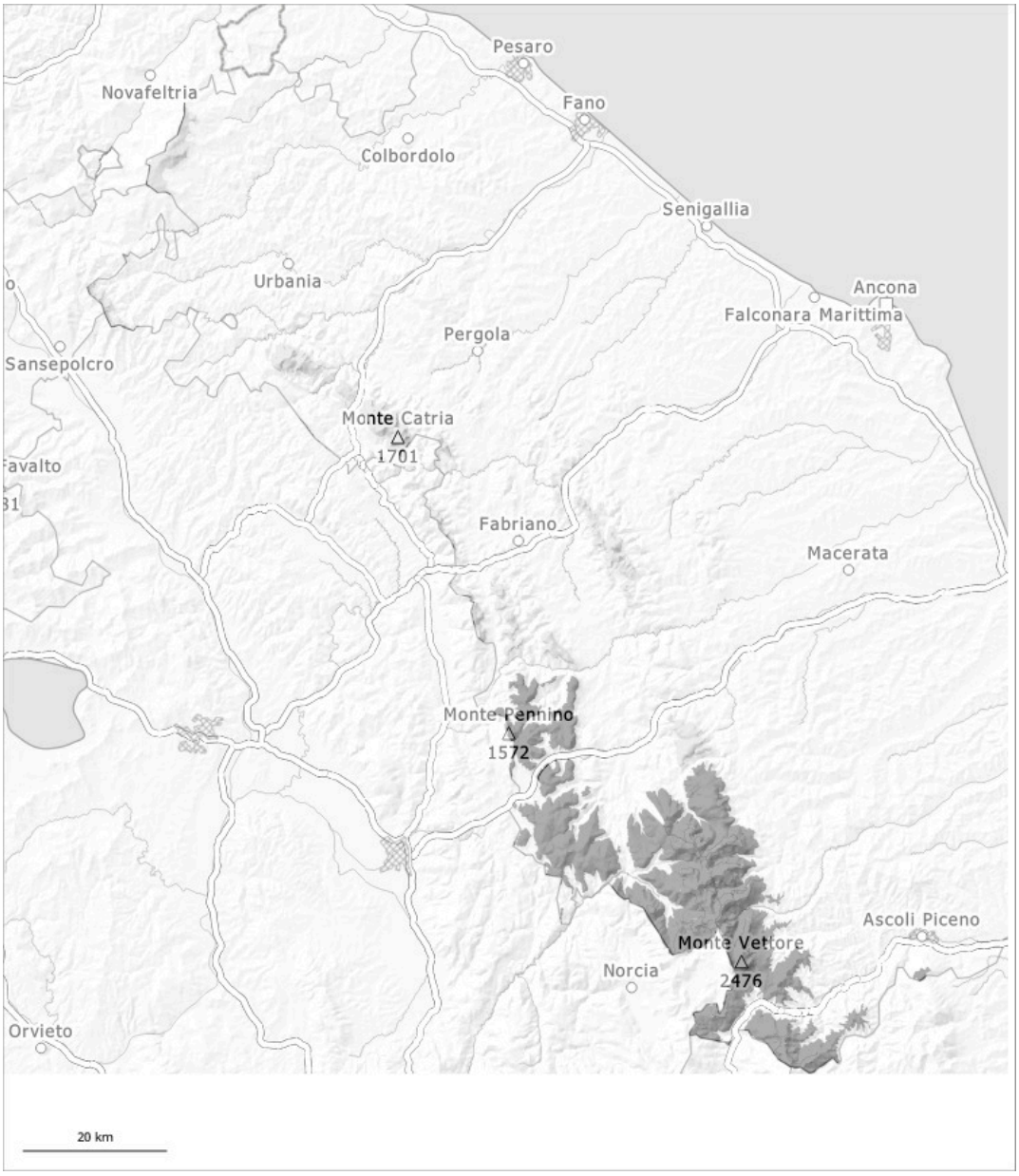

1	2	3	4	5
low	moderate	considerable	high	very high

Danger Level 3 - Considerable

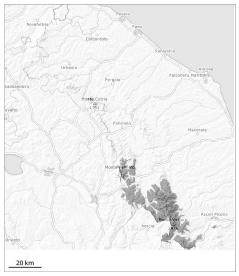

Tendency: Increasing avalanche danger
on Saturday 04 04 2026

Wind slab

The new snow and wind slabs represent the main danger. Above approximately 1800 m the wind slabs are larger. Wind slabs are to be evaluated with care and prudence.

In all aspects medium-sized and, in isolated cases, large slab avalanches are possible. In particular in the regions with a lot of snow the avalanches can penetrate even deep layers. As a consequence of solar radiation a very precarious avalanche situation will be encountered in some regions.

Snowpack

A lot of snow has fallen over a wide area. In some places new snow and wind slabs are lying on a moist old snowpack. The high temperatures as the day progresses will give rise to rapid moistening of the snowpack on steep sunny slopes.

Danger Level 1 - Low

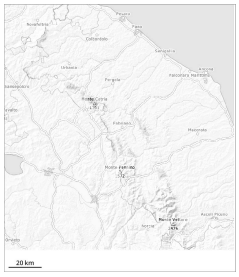

Tendency: Constant avalanche danger
on Saturday 04 04 2026

Wind slab

The new snow and wind slabs represent the main danger.

In particular in places that are protected from the wind and on steep sunny slopes more mostly small dry and moist avalanches are possible as a consequence of warming.

Snowpack

New snow and wind slabs are lying on a moist old snowpack. The solar radiation will give rise as the day progresses to rapid moistening of the snowpack in particular on sunny slopes.