Saturday 21.03.2026

Published 20 03 2026, 17:00

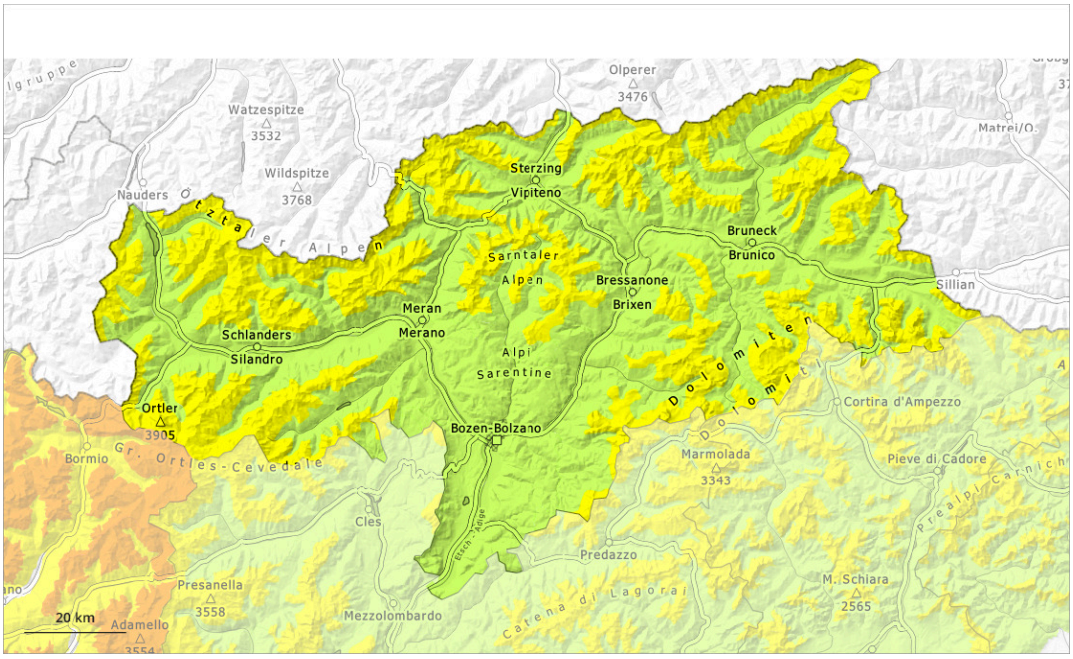

1	2	3	4	5
low	moderate	considerable	high	very high

Danger Level 2 - Moderate

2200m

Tendency: Constant avalanche danger
on Sunday 22 03 2026

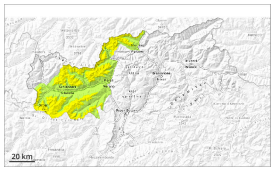

Wind slab

2200m

Persistent weak layer

2200m

Wind slabs and weakly bonded old snow are to be assessed with care and prudence.

Even single winter sport participants can release avalanches in some places. These can in some cases be triggered in near-surface layers and reach medium size, especially on very steep shady slopes above approximately 2200 m, as well as on very steep sunny slopes above approximately 2500 m. Avalanche prone locations are to be found in gullies and bowls, and behind abrupt changes in the terrain.
Isolated whumpfing sounds can indicate the danger. Remotely triggered avalanches are possible in isolated cases.

Additionally in isolated cases avalanches can be triggered in near-ground layers. The avalanche prone locations are to be found in particular on very steep west, north and east facing slopes above approximately 2200 m. Such avalanche prone locations are rare but are barely recognisable. Especially transitions from a shallow to a deep snowpack are unfavourable. Avalanches can in isolated cases reach large size.

Snowpack

Danger patterns dp.6: cold, loose snow and wind | dp.7: snow-poor zones in snow-rich surrounding

In some localities up to 10 cm of snow will fall.

West, north and east facing slopes above approximately 2200 m:
Wind slabs are lying on the unfavourable surface of an old snowpack.
Avalanche prone weak layers exist in the bottom section of the snowpack.

Steep sunny slopes: Sunshine and high temperatures will give rise to moistening of the snowpack. In the event of solar radiation this applies in particular.

Tendency

> Up to 10 cm of snow, and even more in some localities, will fall during the night. Wind slabs and weakly bonded old snow require caution.

Danger Level 2 - Moderate

2200m

Tendency: Constant avalanche danger
on Sunday 22 03 2026

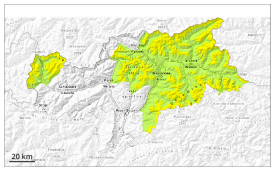

Wind slab

2200m

Persistent weak layer

2200m

Wind slabs and weakly bonded old snow require caution.

The somewhat older wind slabs can be released easily in some places, especially on very steep west, north and east facing slopes above approximately 2200 m. Avalanche prone locations are to be found in gullies and bowls, and behind abrupt changes in the terrain. They are clearly recognisable to the trained eye. Small and, in isolated cases, medium-sized avalanches are possible.

Additionally in isolated cases avalanches can be triggered in near-ground layers. Such avalanche prone locations are rare but are barely recognisable. Especially transitions from a shallow to a deep snowpack are unfavourable.

Snowpack

Danger patterns dp.6: cold, loose snow and wind | dp.7: snow-poor zones in snow-rich surrounding

In some localities up to 10 cm of snow will fall.

West, north and east facing slopes above approximately 2200 m:
Wind slabs are lying on the unfavourable surface of an old snowpack.
Avalanche prone weak layers exist in the bottom section of the snowpack.

Steep sunny slopes: Sunshine and high temperatures will give rise to moistening of the snowpack. In the event of solar radiation this applies in particular.

Tendency

Up to 10 cm of snow, and even more in some localities, will fall during the night. Wind slabs and weakly bonded old snow require caution.

Danger Level 1 - Low

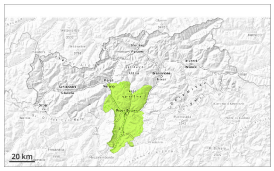

1

Tendency: Constant avalanche danger
on Sunday 22 03 2026

Low avalanche danger will prevail.

Dry avalanches can be released, in particular by large loads, but they will be small in most cases. Individual avalanche prone locations are to be found on steep shady slopes at high altitude.
As a consequence of warming during the day individual moist snow slides and avalanches are possible, but they will be mostly small, in the event of solar radiation in particular on extremely steep slopes.

Snowpack

Danger patterns dp.10: springtime scenario

Some snow will fall in some localities.

Shady slopes: Isolated avalanche prone weak layers exist in the old snowpack in particular on northwest, north and northeast facing slopes.

Sunny slopes: The old snowpack will be moist. The weather conditions will give rise to thorough wetting of the snowpack at intermediate and high altitudes.

Tendency

Low avalanche danger will prevail. Some snow will fall during the night in some localities.