Tuesday 24.02.2026

Published 23 02 2026, 17:00

AM

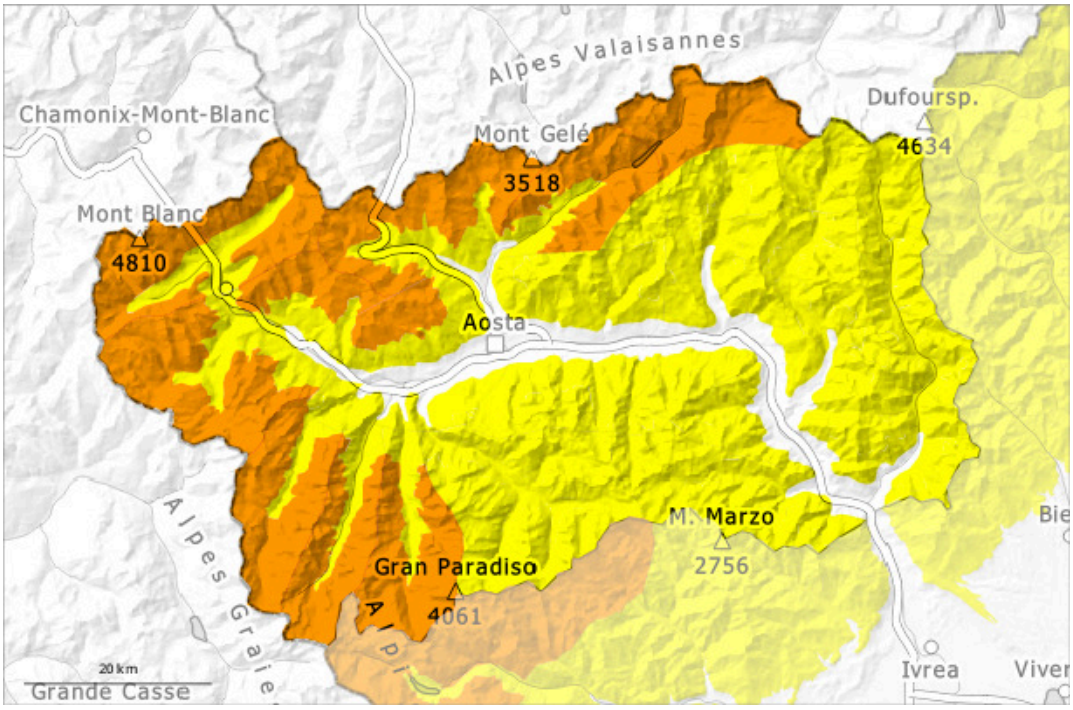

PM

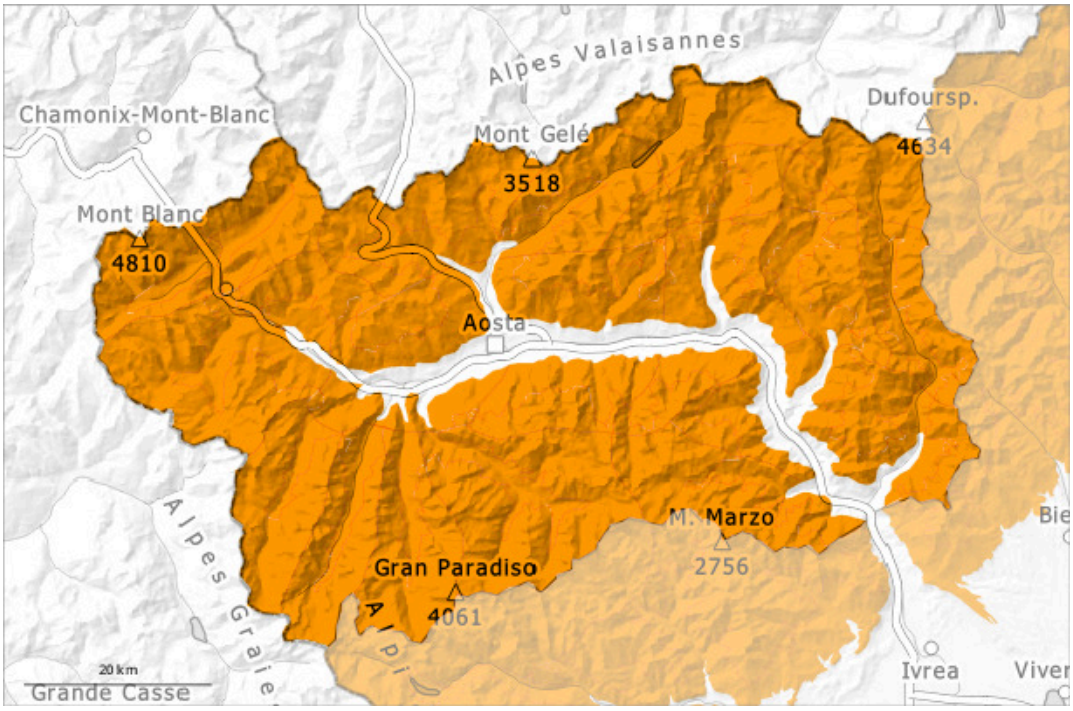

1	2	3	4	5
low	moderate	considerable	high	very high

Danger Level 3 - Considerable

AM:

2400m

Tendency: Constant avalanche danger
on Wednesday 25 02 2026

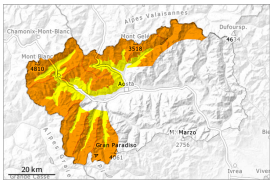

Wind slab

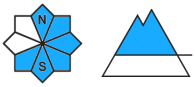

2400m

Wet snow

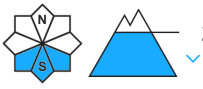

2400m

PM:

Tendency: Constant avalanche danger
on Wednesday 25 02 2026

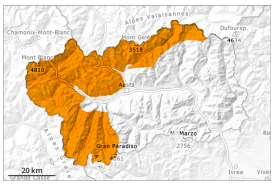

Wind slab

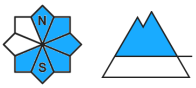

2400m

Wet snow

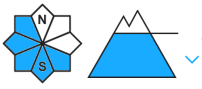

3000m

In particular steep sunny slopes base of rock walls: The danger of moist and wet avalanches will increase during the day.

The fresh and older wind slabs must be evaluated with care and prudence. Single winter sport participants can release avalanches in some places, caution is to be exercised in particular at transitions from a shallow to a deep snowpack, when entering gullies and bowls for example. In particular here the avalanches can be released in the old snow and reach quite a large size.

Night: The surface of the snowpack will freeze to form a strong crust. The spring-like weather conditions from the late morning will give rise to increasing moistening of the snowpack in particular on steep sunny slopes below approximately 3000 m. With the freezing level at 3000 metres, combined with the foehn wind and solar radiation, some wet and moist avalanches are still possible at medium mountain altitudes on slopes that have not yet been completely cleared in recent days.
Backcountry touring and other off-piste activities call for experience in the assessment of avalanche danger and caution. Careful route selection is recommended. Backcountry tours should be concluded early.

Snowpack

Danger patterns dp.6: cold, loose snow and wind | dp.10: springtime scenario

A lot of snow fell in the last ten days. As a consequence of snowfall the strong to storm force northwesterly wind, snow drift accumulations formed during the last few days, especially along the border with France. On Monday the wind was strong in some localities over a wide area.
The snowpack is unfavourably layered.
In these regions at intermediate and high altitudes a lot of snow is lying for the time of year. Adjacent to ridgelines and in pass areas snow depths vary greatly, depending on the infuence of the wind.
Some small and medium-sized moist avalanches have been released in the last few days. Isolated medium-sized and, in isolated cases, large slab avalanches have been released by people in the last few days.

Tendency

The weather will be warm. The weather conditions will foster a stabilisation of the snow drift accumulations. The danger of natural wet avalanches will increase.

Danger Level 3 - Considerable

AM:

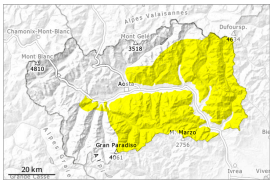

Tendency: Constant avalanche danger
on Wednesday 25 02 2026

Wind slab

2400m

Persistent weak layer

2100m

PM:

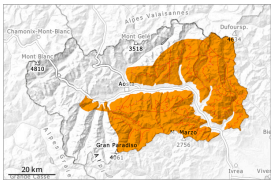

Tendency: Constant avalanche danger
on Wednesday 25 02 2026

Wet snow

Wind slab

2400m

Persistent weak layer

2100m

In particular steep sunny slopes base of rock walls: The danger of moist and wet avalanches will already increase in the late morning.

As a consequence of the strong wind, fresh snow drift accumulations formed during the last few days. They can in some places be released, even by a single winter sport participant, caution is to be exercised in particular on very steep slopes at intermediate and high altitudes in gullies and bowls, and behind abrupt changes in the terrain.
Weak layers in the old snowpack necessitate caution. The avalanches can be triggered in the old snow and reach quite a large size.
Night: The surface of the snowpack will freeze to form a strong crust. The spring-like weather conditions from the late morning will give rise to increasing moistening of the snowpack in particular on steep sunny slopes. As a consequence of warming, the likelihood of avalanches being released will increase.
With the freezing level at 3000 metres, combined with the foehn wind and solar radiation, some wet and moist avalanches are still possible at medium mountain altitudes on slopes that have not yet been

completely cleared in recent days.
Careful route selection is advisable. Backcountry tours should be concluded early.

Snowpack

Danger patterns dp.6: cold, loose snow and wind | dp.1: deep persistent weak layer

Some snow fell in the last ten days.
In the last few days the wind was moderate to strong. Adjacent to ridgelines and in pass areas snow depths vary greatly, depending on the infuence of the wind.
The snowpack is unfavourably layered.
Faceted weak layers exist in the old snowpack in particular on west, north and east facing slopes.
Some medium-sized slab avalanches have been released by people in the last few days.

Tendency

The weather will be warm. The weather conditions will foster a stabilisation of the snow drift accumulations. The danger of moist and wet avalanches will increase.