aineva.it

Sunday 15.03.2026

Updated 15 03 2026, 07:48

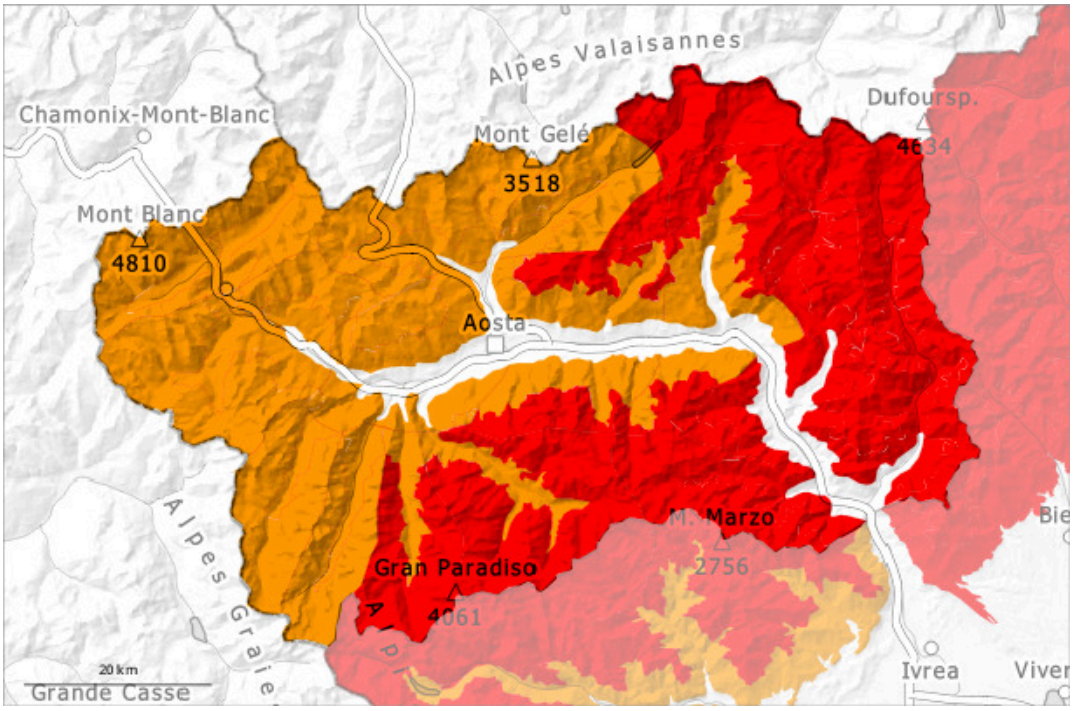

1	2	3	4	5
low	moderate	considerable	high	very high

Danger Level 4 - High

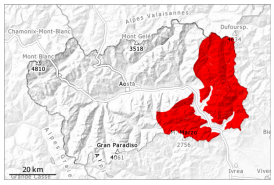

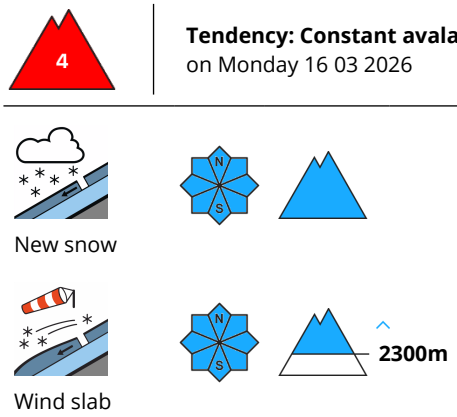

Intensive snowfall to low altitudes: Medium-sized and large dry avalanches are to be expected.

Over a wide area 80 to 120 cm of snow will fall until the early morning above approximately 1000 m. This snow is bonding poorly with the old snowpack. The moderate wind will transport the new snow. The large quantity of fresh snow as well as the wind slabs can be released naturally. In particular on steep shady slopes numerous occasionally large avalanches are to be expected in particular from starting zones at higher altitudes.
The peak of avalanche activity will be reached during the second half of the night probably. Powder avalanches are to be expected. In the typical avalanche paths the dry avalanches can reach as far as the valley bottom. Exposed parts of transportation routes can be endangered in some localities here. Without question, it is inadvisable to engage in ski touring, freeriding and snowshoe hiking.

Snowpack

Danger patterns dp.6: cold, loose snow and wind

In these regions the snowfall level will drop to approximately 500 m.
The new snow is bonding poorly with the old snowpack.
Especially steep shady slopes high altitudes and the high Alpine regions: Towards its surface, the snowpack is unfavourably layered. Weak layers exist in the old snowpack here.
Adjacent to ridgelines and in pass areas as well as at high altitude snow depths vary greatly, depending on the infuence of the wind.

Tendency

Strong northwesterly wind: On wind-loaded slopes the likelihood of avalanches is high. In addition the danger of moist and wet avalanches will increase as the day progresses.

Danger Level 4 - High

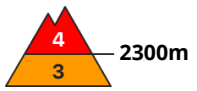

Tendency: Decreasing avalanche danger
on Monday 16 03 2026

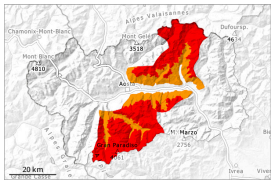

Wind slab

2300m

New snow

As a consequence of new snow and wind a dangerous avalanche situation will prevail. Numerous medium-sized and, in isolated cases, large dry avalanches are to be expected.

Over a wide area 40 to 60 cm of snow will fall until the early morning above approximately 1000 m. This snow is bonding poorly with the old snowpack. The moderate wind will transport the new snow. The fresh snow as well as the wind slabs can be released naturally. In particular on steep shady slopes many medium-sized and, in isolated cases, large avalanches are to be expected in particular from starting zones at higher altitudes. Powder avalanches are possible. In the typical avalanche paths they can in some cases reach as far as the valley bottom.
The conditions are very dangerous for backcountry touring and other off-piste activities.

Snowpack

In these regions the snowfall level will drop to approximately 500 m.
Especially steep shady slopes high altitudes and the high Alpine regions: Towards its surface, the snowpack is unfavourably layered. Weak layers exist in the old snowpack here.
Adjacent to ridgelines and in pass areas as well as at high altitude snow depths vary greatly, depending on the infuence of the wind.

Tendency

Strong northwesterly wind: On wind-loaded slopes the likelihood of avalanches is high. In addition the danger of moist and wet avalanches will increase as the day progresses.

Danger Level 3 - Considerable

Tendency: Constant avalanche danger
on Monday 16 03 2026

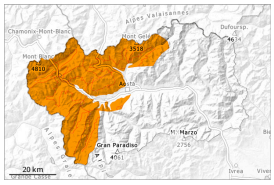

Wind slab

2200m

New snow

New snow and wind slabs: The backcountry touring conditions are unfavourable.

Over a wide area 25 to 30 cm of snow, and up to 40 cm in some localities, will fall until the early morning above approximately 1000 m. The moderate wind will transport the new snow. The fresh snow as well as the wind slabs can be released easily or naturally. Also in areas close to the tree line these avalanche prone locations are prevalent. Remotely triggered avalanches are possible.
In isolated cases the dry avalanches are quite large. In the typical avalanche paths in particular in the regions neighbouring those that are subject to danger level 4 (high) they can reach intermediate altitudes.
Ski touring and other off-piste activities, including snowshoe hiking, call for extensive experience and restraint.

Snowpack

Danger patterns dp.6: cold, loose snow and wind

Towards its surface, the snowpack is unfavourably layered. The new snow is bonding poorly with the old snowpack in some places.
Especially steep shady slopes high altitudes and the high Alpine regions: Weak layers exist in the old snowpack here.
Adjacent to ridgelines and in pass areas as well as at high altitude snow depths vary greatly, depending on the infuence of the wind.

Tendency

Strong northwesterly wind: On wind-loaded slopes the likelihood of avalanches is high. In addition the danger of moist and wet avalanches will increase as the day progresses.