aineva.it

Wednesday 25.03.2026

Published 24 03 2026, 17:00

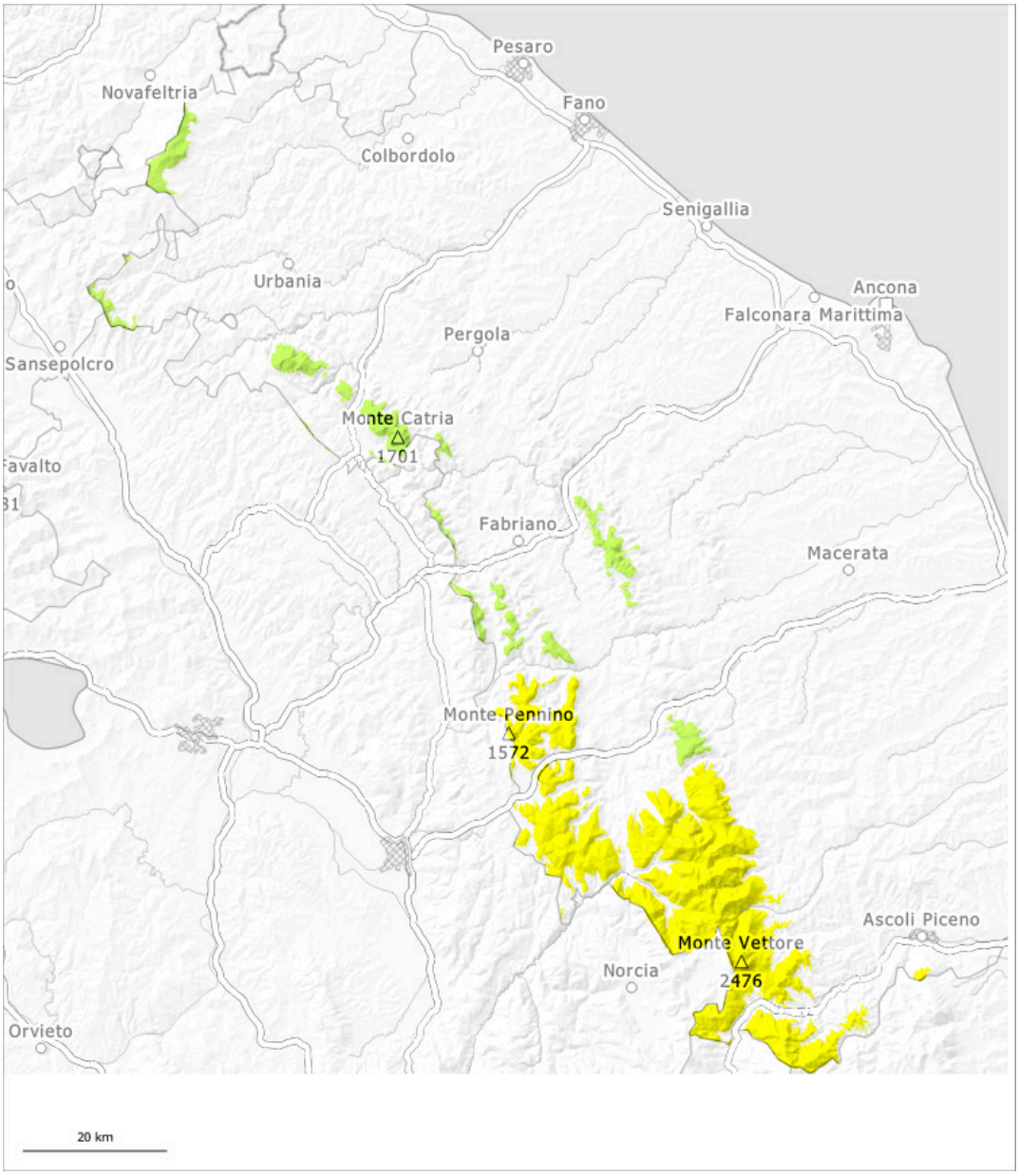

1	2	3	4	5
low	moderate	considerable	high	very high

Danger Level 2 - Moderate

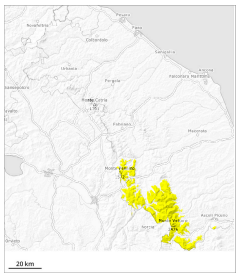

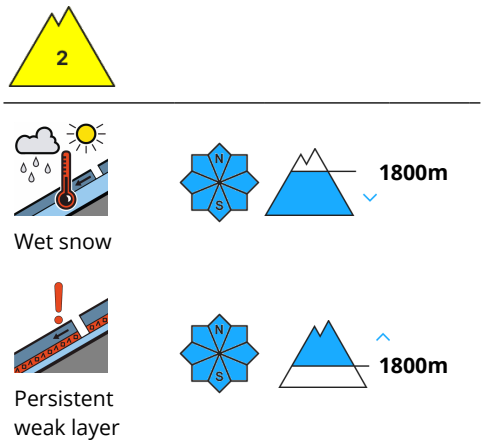

In some places relatively hard layers of snow are lying on a moist old snowpack. In some cases the wind slabs have bonded still only poorly. Below approximately 1800 m medium-sized and, in isolated cases, large wet and gliding avalanches are possible.

Weak layers in the upper part of the snowpack can still be released in some places in all aspects. This applies in particular on wind-loaded slopes above approximately 1800 m in all aspects. In particular on steep slopes avalanches can be triggered in the various wind slab layers and reach medium size. Weak layers in the upper part of the snowpack are difficult to recognise. As a consequence of warming during the day individual medium-sized and, in isolated cases, large wet avalanches are possible as the day progresses below approximately 1800 m.

Snowpack

Towards its surface, the snowpack is hard. Towards its base, the snowpack is moist. The meteorological conditions will foster a gradual strengthening of the weak layers in all aspects.

Danger Level 1 - Low

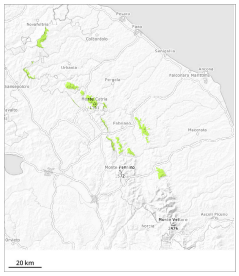

Wet snow

The snowpack is moist.

The surface of the snowpack is hardly frozen at all and will already soften in the late morning.

Snowpack

The snowpack is moist and its surface has a crust that is not capable of bearing a load. This applies in particular on sunny slopes. As a consequence of rising temperatures the snowpack will settle during the next two days. The spring-like weather conditions will give rise to rapid moistening of the snowpack in all aspects.