Friday 20.02.2026

Published 19 02 2026, 17:00

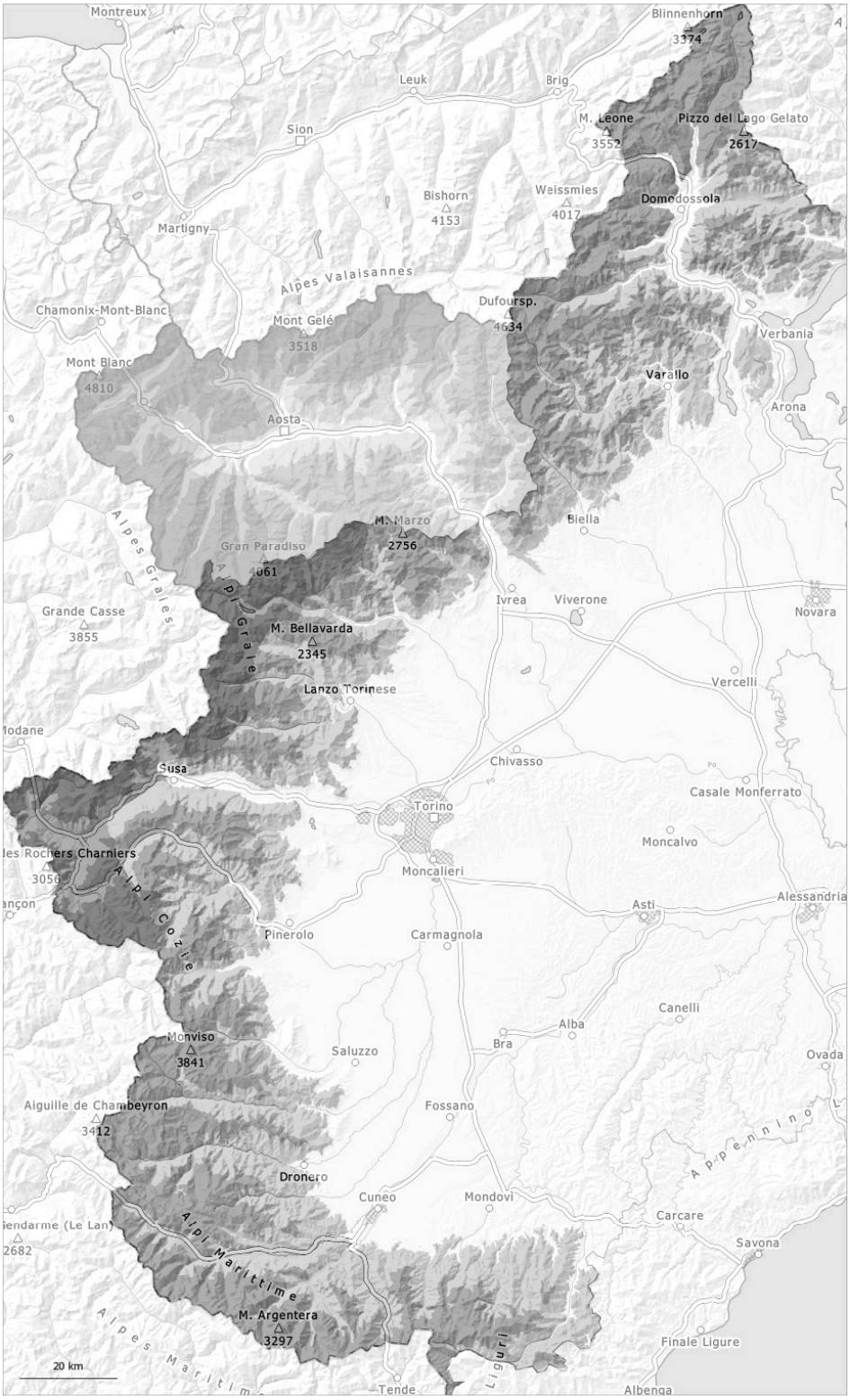

1	2	3	4	5
low	moderate	considerable	high	very high

Danger Level 4 - High

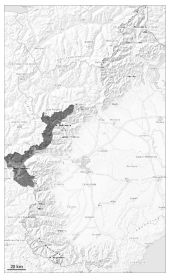

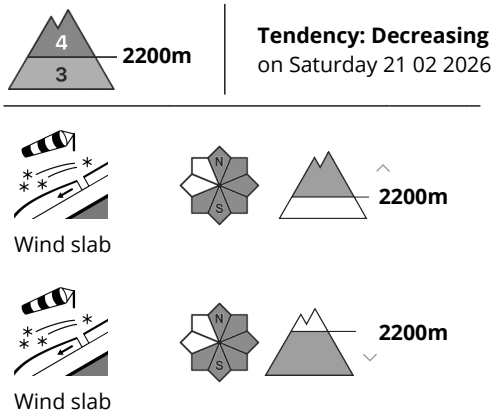

Tendency: Decreasing avalanche danger
on Saturday 21 02 2026

As a consequence of new snow and wind a dangerous avalanche situation will persist in some regions.

As a consequence of snowfall and the occasionally storm force northwesterly wind, fresh snow drift accumulations formed during the last few days. This applies in particular in the regions exposed to the foehn wind above the tree line, and adjacent to ridgelines and in gullies and bowls.
The avalanche-prone wind slabs can be released easily, even by a single winter sport participant,.
Along the border with France the avalanche prone locations are more widespread and the danger is level 4 (high).

On wind-loaded slopes and in starting zones where no previous releases have taken place individual large and, in isolated cases, very large powder avalanches are possible as a consequence of warming.

Snowpack

Danger patterns dp.6: cold, loose snow and wind

In some regions over a wide area 60 to 100 cm of snow, and even more in some localities, has fallen since Monday. Over a wide area 15 to 20 cm of snow fell yesterday in all altitude zones. The sometimes storm force wind has transported a lot of snow.
In particular in the vicinity of peaks snow depths vary greatly, depending on the infuence of the wind.
In some places various wind slab layers are lying on surface hoar.
Performed ECTs and field observations have confirmed the existence of a weak snowack.

Tendency

With the easing of the wind, the natural avalanche activity will gradually decrease.

Danger Level 3 - Considerable

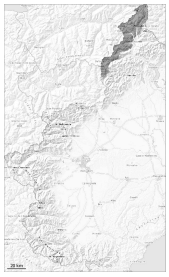

Tendency: Decreasing avalanche danger
on Saturday 21 02 2026

Wind slab

Wind slabs represent the main danger.

As a consequence of snowfall and the occasionally storm force northwesterly wind, fresh snow drift accumulations formed during the last three days. This applies in particular in the regions exposed to the foehn wind and in areas close to the tree line, and in gullies and bowls, and behind abrupt changes in the terrain.
The avalanche-prone wind slabs can be released easily, even by a single winter sport participant,.

On wind-loaded slopes and in starting zones where no previous releases have taken place medium-sized and large dry and moist avalanches are possible as a consequence of warming.

Snowpack

Danger patterns dp.6: cold, loose snow and wind

In some regions over a wide area 40 to 80 cm of snow, and even more in some localities, has fallen since Monday.
The sometimes storm force wind has transported a lot of snow.
In particular in the vicinity of peaks snow depths vary greatly, depending on the infuence of the wind.

Avalanche prone weak layers exist in the old snowpack in particular on steep northwest, north and east facing slopes.

Danger Level 3 - Considerable

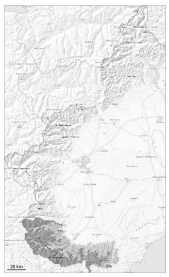

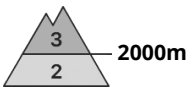

Tendency: Constant avalanche danger
on Saturday 21 02 2026

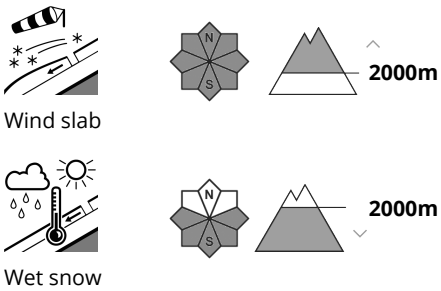

Slab avalanches are the main danger. Moist and wet avalanches are possible in the second half of the day.

As a consequence of the strong northwesterly wind, fresh snow drift accumulations formed during the last few days.
In particular intermediate and high altitudes as well as in places that are protected from the wind: Soft wind slabs can be released by a single winter sport participant in areas close to the tree line. The wind slabs are clearly recognisable.
In particular steep sunny slopes and base of rock walls: Medium-sized and, in isolated cases, large dry and moist avalanches are possible as a consequence of warming.

Snowpack

Danger patterns dp.6: cold, loose snow and wind

Over a wide area 15 to 20 cm of snow fell yesterday in all altitude zones. The strong wind has transported the fresh and old snow.
In particular in the vicinity of peaks snow depths vary greatly, depending on the infuence of the wind.
Shady slopes: The snowpack is dry and has a loosely bonded surface.
Sunny slopes: The solar radiation will give rise as the day progresses to increasing moistening of the snowpack.

Danger Level 3 - Considerable

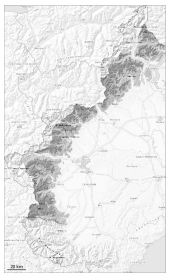

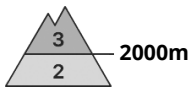

Tendency: Constant avalanche danger
on Saturday 21 02 2026

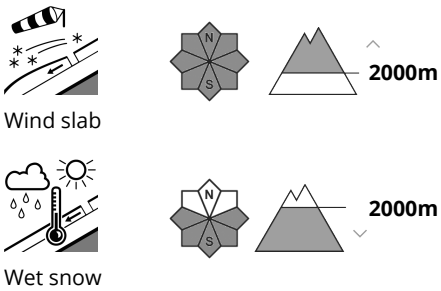

Slab avalanches are the main danger.

The sometimes strong wind has transported the new snow significantly. As a consequence of the strong northwesterly wind, fresh snow drift accumulations formed during the last few days.
In particular intermediate and high altitudes as well as in places that are protected from the wind: Soft wind slabs can be released by a single winter sport participant in areas close to the tree line. The wind slabs are clearly recognisable.
In particular steep sunny slopes and base of rock walls: Small and medium-sized dry and moist avalanches are possible as a consequence of warming.

Snowpack

Danger patterns dp.6: cold, loose snow and wind

Over a wide area 15 to 20 cm of snow fell yesterday in all altitude zones. The strong wind has transported the fresh and old snow.
In particular in the vicinity of peaks snow depths vary greatly, depending on the infuence of the wind.
Sunny slopes: The solar radiation will give rise as the day progresses to increasing moistening of the snowpack.