MINISTERO DELLA DIFESA

meteomont Servizio Nazionale di previsione neve e valanghe

EAWS EUROPEAN AVALANCHE WARNING SERVICES

CARABINIERI

In collaborazione con: MARCHE

# APPENNINO UMBRO-MARCHIGIANO SETTENTRIONALE

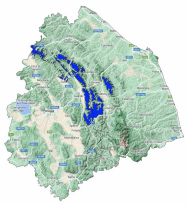

Avalanche Bulletin N. 157/2026 issued at 14:00 on 23/03/2026
48 hours validity. Next issue on 24/03/2026

**By the METEOMONT Service of the ARMA dei CARABINIERI ITALY**
**In collaboration with Air Force Meteorological Service**

## Situation on 23/03/2026

**DANGER PATTERNS: no distinct danger pattern.**

| Snow line (m.a.s.l.) | North | South |
|---|---|---|
| | 1300 | 1300 |

| Snow depth (cm) | ground snow | new snow | Elevation (m.a.s.l.) |
|---|---|---|---|
| | 05 - 10 | 001 | 1500 |

**REGISTERED AVALANCHES: No avalanches detected.**

## FORECAST 24/03/2026

# Danger level: LOW 1

## DANGER PATTERNS: no distinct danger pattern.

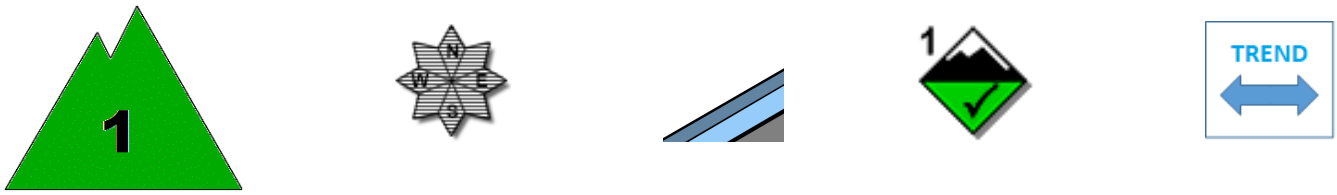


**SNOWPACK: Snowpack stability is good on very few points (areas) for Isolated slopes, small avalanches are possible.**

## WARNING

Meteomont recommends that you to always carry ARTVA, probe and shovel.

## EUROPEAN AVALANCHE WARNING SERVICE

## AVALANCHE PROBLEMS

According to EAWS standards Meteomont bulletin is a synoptic-scale system (regional scale). It shall be the user's responsibility to correlate the danger level evaluation of the bulletin with a detailed and expertise analysis of the zonal hazards (single slope), that could be markedly different. Meteorological forecast are issued at UTC (for Italy: in winter time UTC+1: in summer time UTC+2).

Bulletin is subjected to check processes through: the record of Observers and Avalanches and snow Experts data in C-Sifa; the validation by forecasters; the certification by Meteomont Section.

MINISTERO DELLA DIFESA

meteomont
Servizio Nazionale di previsione neve e valanghe

EAWS EUROPEAN AVALANCHE WARNING SERVICES

CARABINIERI

In collaborazione con: MARCHE

# APPENNINO UMBRO-MARCHIGIANO SETTENTRIONALE

## WEATHER FORECAST FOR

| Elevation | | 24/03/2026 h6:00 | 24/03/2026 h12:00 | 24/03/2026 h18:00 |
|---|---|---|---|---|
| 1000 | Wind | 07 Knots from N-East | 09 Knots from N-East | 05 Knots from N-East |
| | Temperatures | +04 °C | +06 °C | +06 °C |
| | Wind chill | 1 °C | 3 °C | 4 °C |
| 2000 | Wind | 13 Knots from N-East | 11 Knots from N-East | 11 Knots from N-East |
| | Temperatures | -03 °C | -02 °C | -01 °C |
| | Wind chill | -10 °C | -8 °C | -7 °C |
| 3000 | Wind | 11 Knots from N-East | 12 Knots from N-East | 10 Knots from N-East |
| | Temperatures | -08 °C | -08 °C | -06 °C |
| | Wind chill | -15 °C | -16 °C | -13 °C |
| Freezing level | | 1500-1700 m. | 1600-1800 m. | 1800-2000 m. |
| Atmospheric phenomenon | | — | — | — |
| Keys to sky condition | | | | |

## KEYS TO ATMOSPHERIC PHENOMENON

— Absence of adverse weather phenomena
Fog
Mist
Light rain
Moderate rain
Heavy rain
Thunderstorm
Weak snowfall
Moderate snowfall
Heavy snowfall

## KEYS TO SKY CONDITION

Clear
Partly cloudy
Cloudy
Mostly cloudy
Overcast

## Weather and snow data recorded during field and out of field obsevations on 23/03/2026.

| Observation field | District | Elevation (m.a.s.l.) | Snow depth (cm) | Snowfall in previous 24 hours (cm) | Temp. Min (°C) | Temp. Max (°C) | General weather conditions |
|---|---|---|---|---|---|---|---|
| MONTE ACUTO | Frontone (PU) | 1450 | 8 | 1 | -2 | +1 | Intermittent light snow |

(*) Out of field survey

**INFORMATION MEANS PREVENTION - SCAN QRCODE TO KNOW DAILY AVALANCHE DANGER LEVEL!**

IL CAPO DEL CENTRO NAZIONALE METEOMONT
(Ten. Col. RFI Emanuela Gini)
FIRMA AUTOGRAFA OMESSA AI SENSI
DELL'ART.3 DEL D.LGS N.39/1993

According to EAWS standards Meteomont bulletin is a synoptic-scale system (regional scale). It shall be the user's responsibility to correlate the danger level evaluation of the bulletin with a detailed and expertise analysis of the zonal hazards (single slope), that could be markedly different. Meteorological forecast are issued at UTC (for Italy: in winter time UTC+1: in summer time UTC+2).

Bulletin is subjected to check processes through: the record of Observers and Avalanches and snow Experts data in C-Sifa; the validation by forecasters; the certification by Meteomont Section.