Thursday 19.02.2026

Published 18 02 2026, 17:00

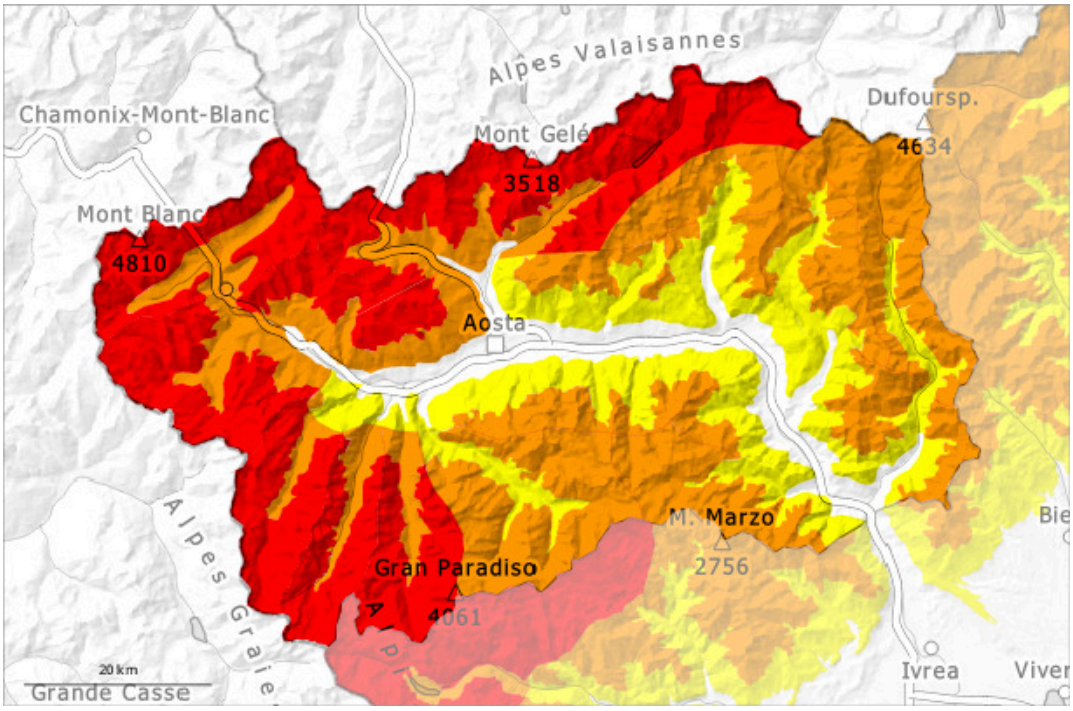

1	2	3	4	5
low	moderate	considerable	high	very high

Danger Level 4 - High

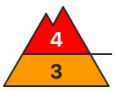

2000m

Tendency: Decreasing avalanche danger
on Friday 20 02 2026

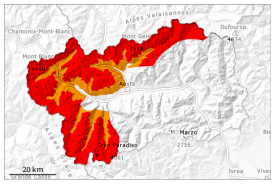

Wind slab

2000m

New snow

In the late morning the natural activity of avalanches will increase.

As a consequence of snowfall and the strong northwesterly wind, the snow drift accumulations will increase in size from early morning. Even emptied starting zones will be replenished as a consequence of snowfall and wind. Here medium-sized and large natural dry avalanches are possible.
In the typical avalanche paths the avalanches can as before reach very large size and in isolated cases endanger transportation routes that are exposed. More powder avalanches are possible.
The conditions are treacherous for backcountry touring and other off-piste activities outside marked and open pistes. Single winter sport participants can release avalanches, including large ones.

Snowpack

Danger patterns dp.6: cold, loose snow and wind | dp.1: deep persistent weak layer

Over a wide area 50 to 80 cm of snow, and even more in some localities, has fallen since Sunday above approximately 1500 m. Over a wide area 30 to 40 cm of snow, and even more in some localities, will fall until the evening above approximately 1800 m. The wind will be strong over a wide area.
The snowpack is unfavourably layered.
Adjacent to ridgelines and in pass areas snow depths vary greatly, depending on the infuence of the wind.
Some large and, in isolated cases, very large powder avalanches have been released on Tuesday.

Tendency

The danger of natural avalanches will decrease.

Danger Level 3 - Considerable

2100m

Tendency: Constant avalanche danger
on Friday 20 02 2026

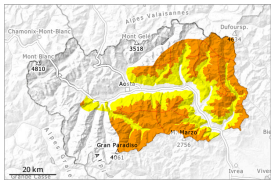

Wind slab

2100m

Persistent
weak layer

2000m

The wind will be strong. Wind slabs represent the main danger.

As a consequence of new snow and strong wind the size of the avalanche prone locations will increase in the late morning.
Caution is to be exercised on very steep slopes, and in gullies and bowls, and behind abrupt changes in the terrain. Avalanches can be released, even by a single winter sport participant.
Weak layers in the old snowpack necessitate caution. In some places the avalanches can be triggered in the old snow and reach quite a large size.
Remotely triggered avalanches are possible. Whumpfing sounds and the formation of shooting cracks when stepping on the snowpack serve as an alarm sign.

Snowpack

Danger patterns dp.6: cold, loose snow and wind | dp.1: deep persistent weak layer

Over a wide area 15 to 40 cm of snow has fallen since Sunday above approximately 1600 m. Over a wide area 10 to 15 cm of snow, and even more in some localities, will fall on Thursday above approximately 1600 m. The wind will be strong.
Adjacent to ridgelines and in pass areas snow depths vary greatly, depending on the infuence of the wind. The snowpack is unfavourably layered.
Faceted weak layers exist in the old snowpack in particular on west, north and east facing slopes.
Isolated medium-sized to large natural dry avalanches have been released on Tuesday.