Thursday 02.04.2026

Published 01 04 2026, 17:00

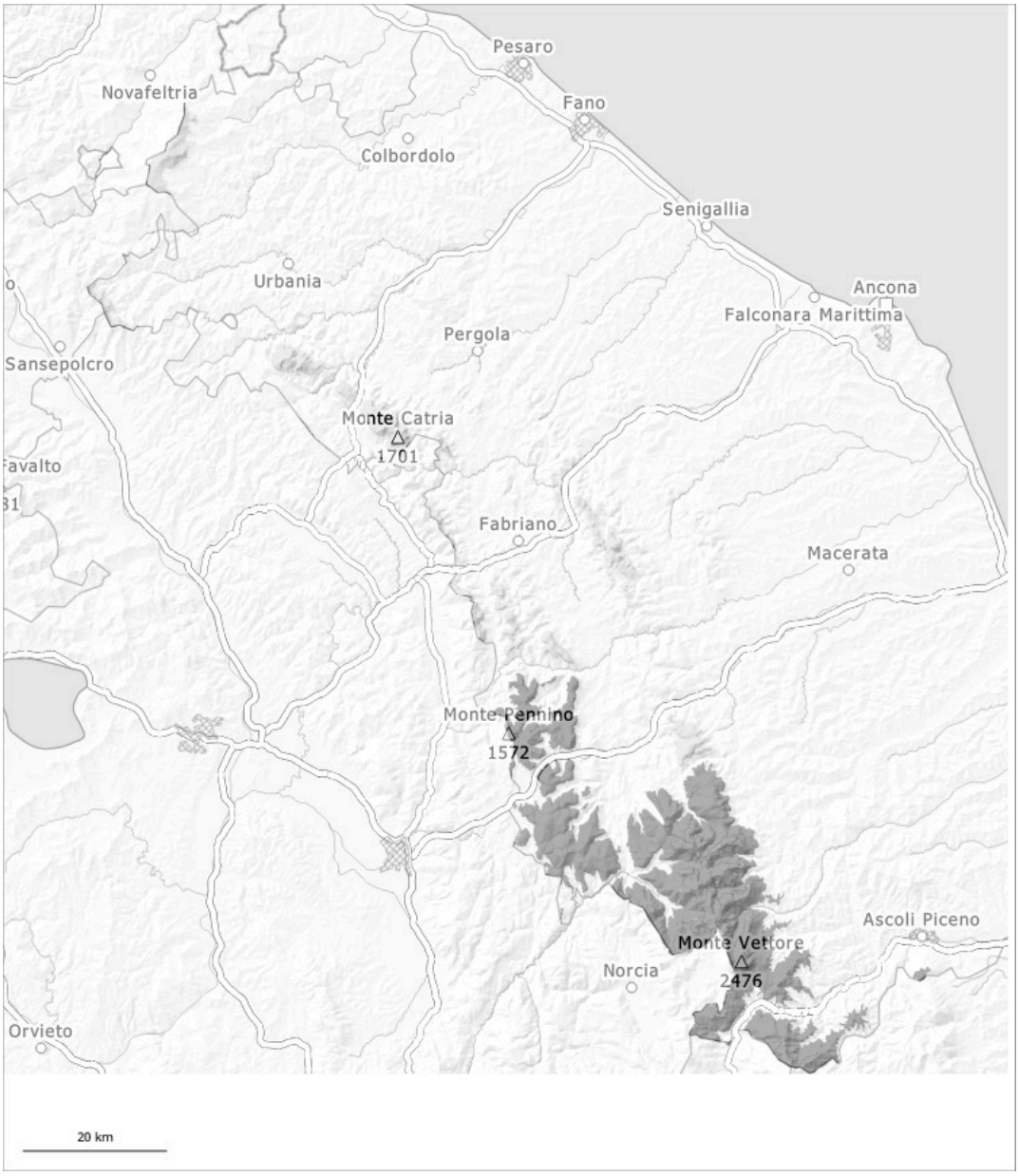

1	2	3	4	5
low	moderate	considerable	high	very high

Danger Level 3 - Considerable

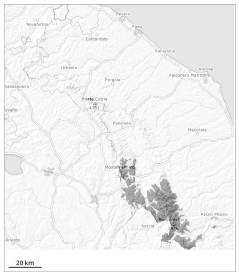

Tendency: Constant avalanche danger
on Friday 03 04 2026

Wind slab

The new snow and wind slabs represent the main danger. Above approximately 1800 m the wind slabs are larger. Wind slabs are to be evaluated with care and prudence.

As a consequence of new snow and a moderate to strong northeasterly wind, sometimes avalanche prone wind slabs will form in the late morning in particular in places that are protected from the wind. In all aspects medium-sized and, in isolated cases, large slab avalanches are possible. In particular in the regions with a lot of snow the avalanches can penetrate even deep layers.

Snowpack

A lot of snow has fallen over a wide area. In some places new snow and wind slabs are lying on a moist old snowpack.

Danger Level 1 - Low

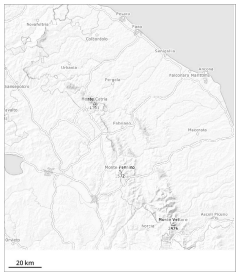

Tendency: Constant avalanche danger
on Friday 03 04 2026

Wind slab

The new snow and wind slabs represent the main danger.

In particular on steep slopes more mostly small avalanches are possible as a consequence of the ceasing of precipitation.

Snowpack

New snow and wind slabs are lying on a moist old snowpack.