aineva.it

Sunday 15.03.2026

Published 14 03 2026, 17:00

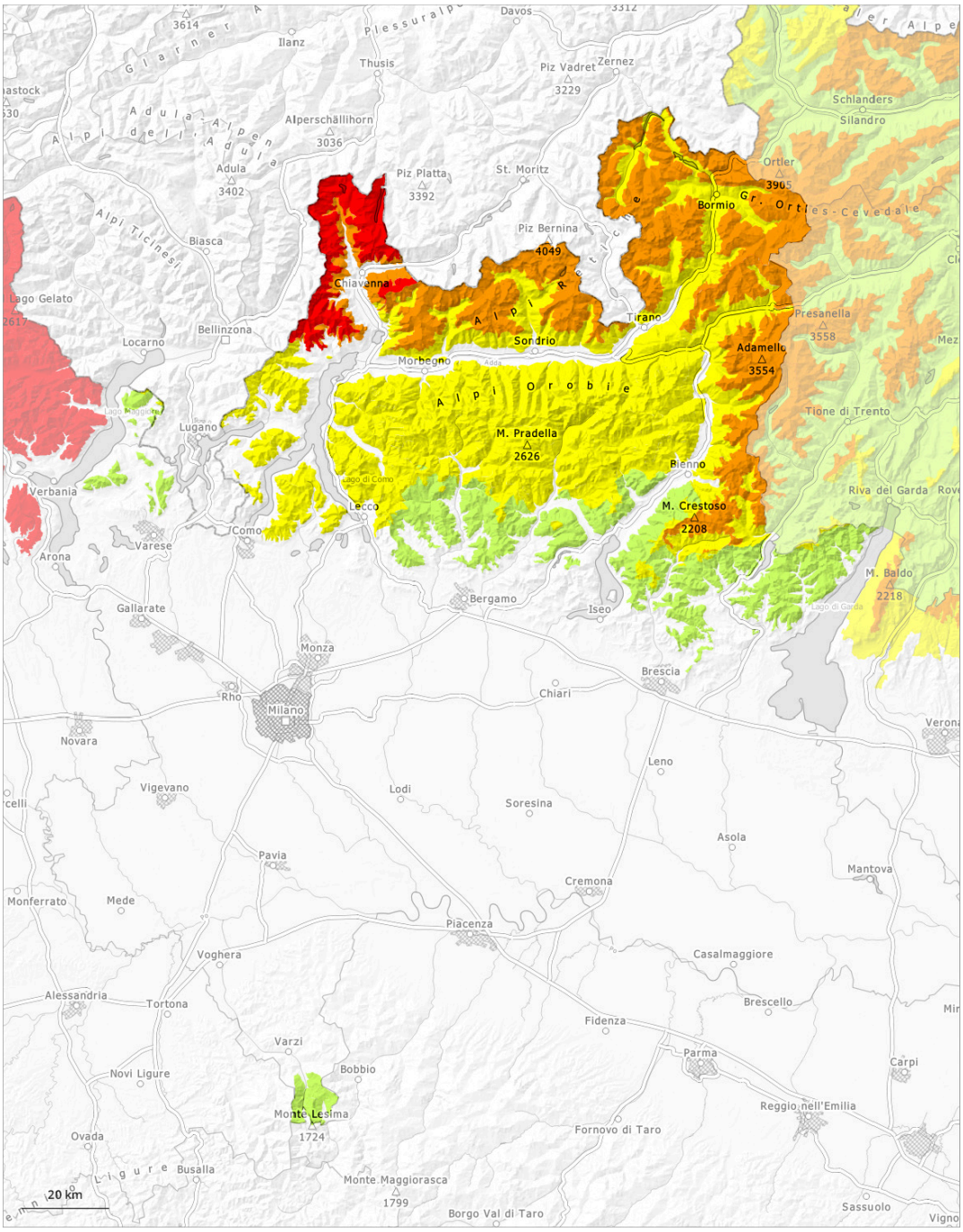

1	2	3	4	5
low	moderate	considerable	high	very high

Danger Level 4 - High

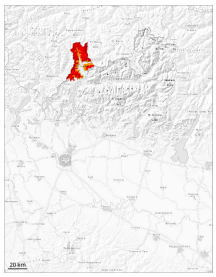

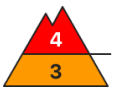

2300m

Tendency: Constant avalanche danger
on Monday 16 03 2026

Wind slab

2300m

New snow

1400m

Significant increase in avalanche danger as a consequence of new snow and wind.

Over a wide area 40 to 60 cm of snow, and even more in some localities, fell in the past few hours above approximately 1400 m. As a consequence of new snow and a strong wind from southerly directions, wind slabs formed in particular at intermediate and high altitudes.
The fresh wind slabs can be released easily or naturally. In particular on southwest, north and northeast facing slopes and above approximately 2300 m large and, in isolated cases, very large avalanches are to be expected.

Snow sport activities outside marked and open pistes call for extensive experience and restraint.

Snowpack

Danger patterns dp.6: cold, loose snow and wind | dp.1: deep persistent weak layer

The large quantity of fresh snow and the wind slabs formed by the strong southerly wind are lying on the unfavourable surface of an old snowpack. Towards its surface, the snowpack is hard and its surface has a melt-freeze crust that is strong in many cases. Individual weak layers exist in the old snowpack especially on shady slopes. Avalanches can in some places be released in deep layers in particular on northwest, north and northeast facing slopes.

Danger Level 3 - Considerable

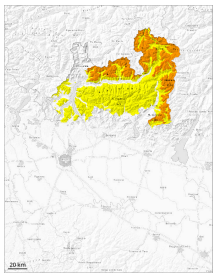

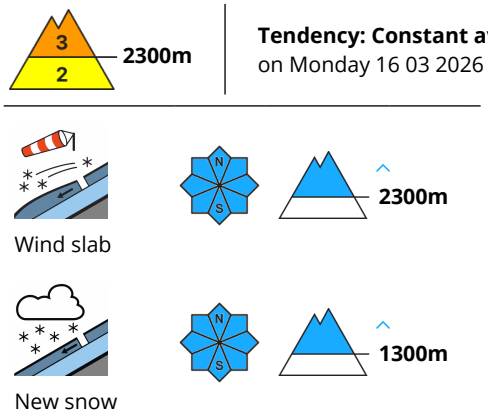

The fresh snow and the wind slabs are bonding poorly with the old snowpack.

The fresh snow and the wind slabs that are forming in all aspects are bonding poorly with the old snowpack.
Precarious weak layers exist in the old snowpack especially on northwest, north and northeast facing slopes. Avalanches can penetrate deep layers and reach quite a large size. Even single winter sport participants can release avalanches, including large ones.

Snowpack

Danger patterns dp.6: cold, loose snow and wind | dp.1: deep persistent weak layer

The large quantity of fresh snow and the wind slabs formed by the strong southerly wind are lying on the unfavourable surface of an old snowpack. Towards its surface, the snowpack is hard and its surface has a melt-freeze crust that is strong in many cases. Precarious weak layers exist in the old snowpack especially on shady slopes. Avalanches can in some places be released in deep layers in particular on northwest, north and northeast facing slopes.

Danger Level 2 - Moderate

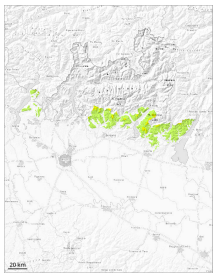

1500m

Tendency: Constant avalanche danger
on Monday 16 03 2026

New snow

1500m

Wet snow

1200m

The fresh snow and the wind slabs will be deposited on a quite favourable old snowpack.

The snowpack will be in most cases moist.
In the vicinity of peaks a dangerous avalanche situation will be encountered in some localities. Avalanches can penetrate down to the ground and reach medium size in some cases.

Snowpack

Danger patterns dp.6: cold, loose snow and wind | dp.10: springtime scenario

The covering of new snow is moist.

Danger Level 1 - Low

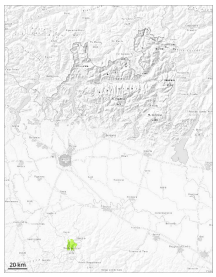

Tendency: Constant avalanche danger
on Monday 16 03 2026

New snow

1400m

Wet snow

1200m

New snow above approximately 1400 m.

New snow is lying on a moist old snowpack. Above approximately 1400 m small moist and wet avalanches are possible.

Snowpack

Danger patterns dp.6: cold, loose snow and wind | dp.10: springtime scenario

The snowpack will be in most cases moist.