Wednesday 29.04.2026

Published 28 04 2026, 17:00

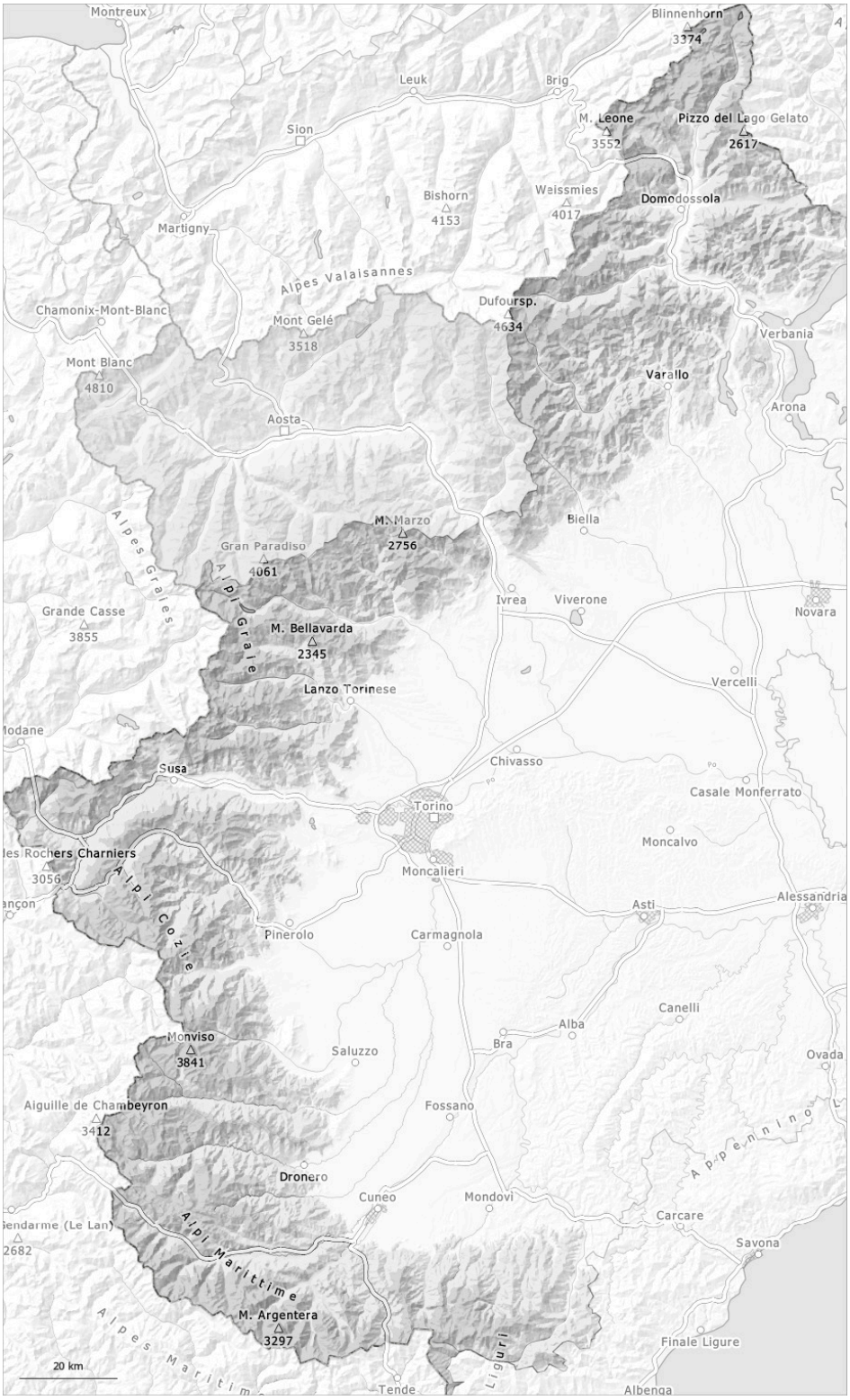

1	2	3	4	5
low	moderate	considerable	high	very high

Danger Level 2 - Moderate

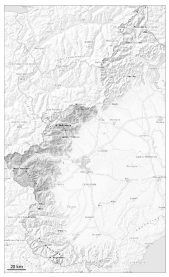

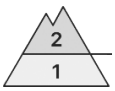

2400m

Tendency: Constant avalanche danger
on Thursday 30 04 2026

Wet snow

2400m

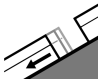

Gliding snow

2400m

Moist and wet avalanches are the main danger.

In some localities 2 to 5 cm of snow fell in the past few hours above approximately 2500 m. Today the weather will be cloudy. Above approximately 2500 m: Some snow will fall today in some localities.

These weather conditions from the early morning will give rise to moistening of the snowpack in all aspects between approximately 2100 and 2700 m. As the penetration by moisture increases moist snow slides and avalanches are possible, but they can reach medium size in isolated cases. This applies especially on steep slopes at high altitude, and on very steep west, north and east facing slopes at low and intermediate altitudes.

Snowpack

Danger patterns dp.3: rain

As a consequence of mild temperatures the snowpack consolidated during the last few days.

An overcast night: The surface of the snowpack has frozen to form a strong crust only at high altitudes. Low and intermediate altitudes: The surface of the snowpack is hardly frozen at all.

The rain will give rise as the day progresses to rapid moistening of the snowpack above approximately 2600 m.
Below approximately 2400 m only a little snow is lying on south facing slopes.

Danger Level 2 - Moderate

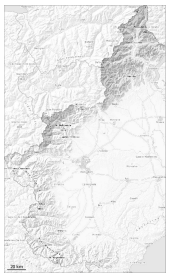

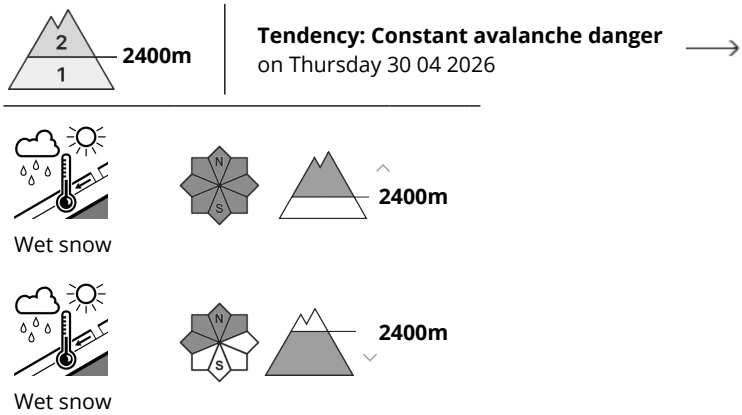

Moist and wet avalanches are the main danger.

In some regions 5 cm of snow, and up to 10 cm in some localities, fell yesterday above approximately 2500 m.
Today the weather will be cloudy. Some snow will fall until the evening in some localities. Up to 2300 m rain will fall.

The surface of the snowpack will only just freeze and will soften quickly. The new snow is bonding quite well with the old snowpack. Individual mostly small natural avalanches are, however, possible.

The high humditiy will give rise from the early morning to moistening of the snowpack in all aspects in particular at intermediate altitudes. As the penetration by moisture increases moist snow slides and avalanches are possible, but they can reach medium size in isolated cases.

In the regions exposed to heavier precipitation and on steep slopes the avalanche danger is a little higher.

Snowpack

Danger patterns dp.4: cold following warm / warm following cold | dp.3: rain

High altitudes and the high Alpine regions: As a consequence of highly fluctuating temperatures the snowpack consolidated.
Towards its surface, the snowpack is moist and its surface consists of loosely bonded snow lying on a crust that is barely capable of bearing a load. In the regions exposed to snowfall this applies.

Below approximately 2500 m: The snowpack is moist. In addition, only a little snow is lying on south facing slopes.

Tendency

Slight increase in danger of moist avalanches as a consequence of warming during the day and solar

> radiation.

Danger Level 2 - Moderate

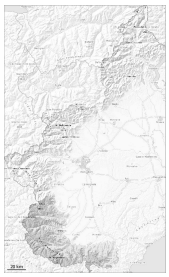

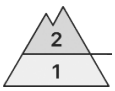

2400m

Tendency: Constant avalanche danger
on Thursday 30 04 2026

Wet snow

2400m

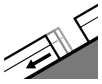

Gliding snow

2400m

Moist and wet avalanches are the main danger.

Up to 2600 m rain fell yesterday. In the early morning the weather will be cloudy. Up to 2500 m rain will fall from midday in some localities. The backcountry touring conditions are unfavourable.

The weather conditions gave rise to moistening of the snowpack in all aspects in all altitude zones.

As the penetration by moisture increases natural moist avalanches are possible at any time, but they can reach medium size in isolated cases. This applies especially on steep slopes at high altitude, and on very steep west, north and east facing slopes at low and intermediate altitudes.

Snowpack

Danger patterns dp.3: rain dp.10: springtime scenario

Above approximately 2500 m: As a consequence of mild temperatures the snowpack consolidated during the last few days. The surface of the snowpack cooled hardly at all during the overcast night and will soften quickly.

Below approximately 2500 m: The rain gave rise to extreme moistening of the snowpack over a wide area. In addition, only a little snow is lying on south facing slopes.