Wednesday 18.02.2026

Published 17 02 2026, 17:00

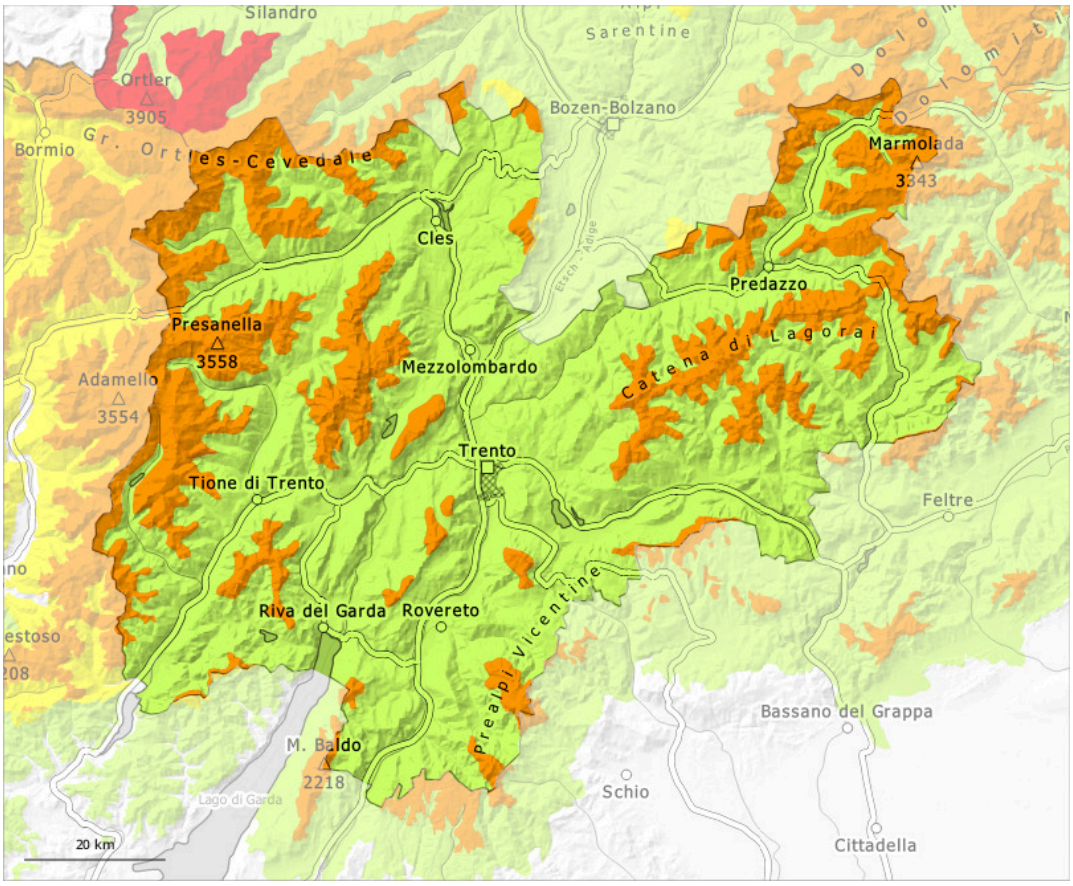

1	2	3	4	5
low	moderate	considerable	high	very high

Danger Level 3 - Considerable

Treeline

Tendency: Increasing avalanche danger
on Thursday 19 02 2026

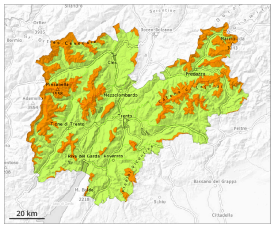

Persistent weak layer

Treeline

Wind slab

Treeline

Weak layers in the lower part of the snowpack represent the main danger. In addition the fresh wind slabs should be taken into account.

Weak layers in the old snowpack can still be released by people. Mostly the avalanches are medium-sized but easily released. In some places the avalanches can penetrate down to the ground and reach large size. Caution is to be exercised in particular on very steep west, north and east facing slopes above the tree line, and on little used shady slopes. Remotely triggered avalanches are possible. Whumpfing sounds and the formation of shooting cracks when stepping on the snowpack serve as an alarm indicating the danger. The avalanche prone locations are prevalent and are barely recognisable, even to the trained eye.
The wind was strong at times in some regions, especially adjacent to ridgelines and in gullies and bowls above the tree line. The wind slabs can be released by a single winter sport participant. Caution is to be exercised at their margins in particular.

Snowpack

Danger patterns dp.1: deep persistent weak layer | dp.8: surface hoar blanketed with snow

The snowpack remains generally prone to triggering. Distinct weak layers exist in the snowpack in particular on steep shady slopes. Caution is to be exercised in particular in gullies and bowls, and behind abrupt changes in the terrain.
At high altitude the wind slabs have increased in size additionally in the last two days.

Tendency

Some snow will fall on Thursday. The new snow and wind slabs are bonding poorly with the old snowpack in many places in all aspects. The avalanche danger will increase.