Sunday 22.03.2026

Published 21 03 2026, 17:00

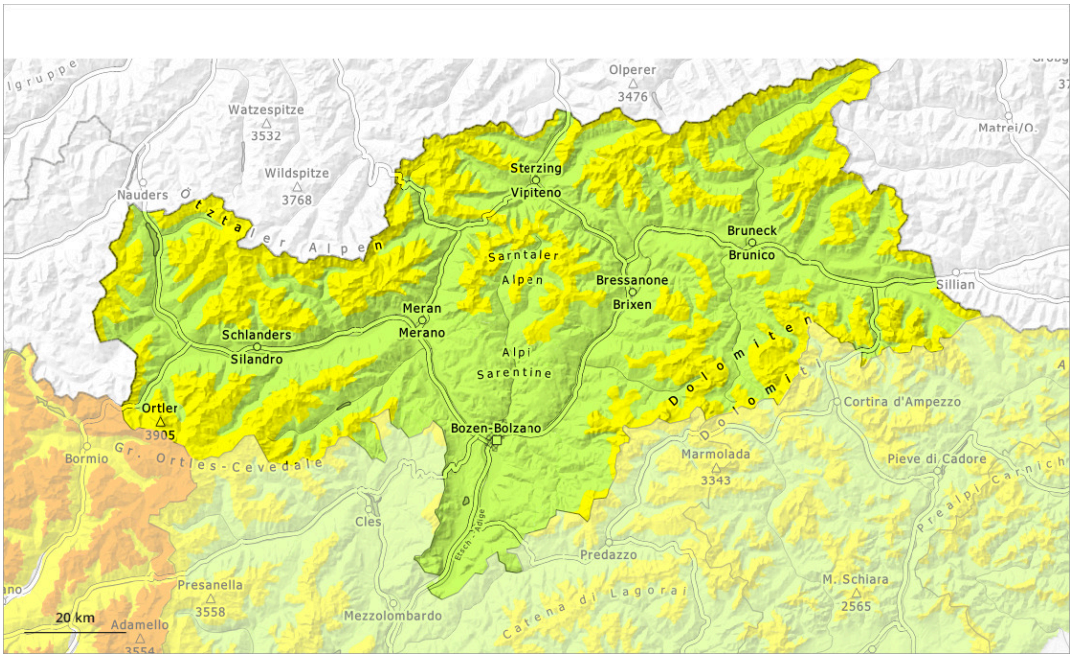

1	2	3	4	5
low	moderate	considerable	high	very high

Danger Level 2 - Moderate

Tendency: Constant avalanche danger
on Monday 23 03 2026

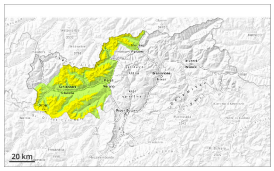

Wind slab

2200m

Persistent weak layer

2200m

Wind slabs and weakly bonded old snow are to be assessed with care and prudence.

As a consequence of new snow and wind, mostly small wind slabs will form during the course of the night. Even single winter sport participants can release avalanches in some places. These can in some cases be triggered in near-surface layers and reach medium size. Caution is to be exercised in particular on very steep shady slopes above approximately 2200 m, as well as on very steep west and east facing slopes above approximately 2500 m, in isolated cases also on very steep southeast, south and southwest facing slopes in high Alpine regions. Avalanche prone locations are to be found in gullies and bowls, and behind abrupt changes in the terrain and adjacent to ridgelines.
Isolated whumpfing sounds can indicate the danger. Remotely triggered avalanches are possible in isolated cases.

Additionally in isolated cases avalanches can be triggered in near-ground layers. The avalanche prone locations are to be found in particular on very steep west, north and east facing slopes above approximately 2200 m. Such avalanche prone locations are rare but are barely recognisable. Especially transitions from a shallow to a deep snowpack are unfavourable. Avalanches can in isolated cases reach large size.

Moist loose snow slides are possible as the day progresses.

Snowpack

Danger patterns dp.6: cold, loose snow and wind | dp.7: snow-poor zones in snow-rich surrounding

Up to 10 cm of snow, and even more in some localities, will fall during the night.

Wind slabs are lying on the unfavourable surface of an old snowpack, especially on very steep northwest, north and northeast facing slopes above approximately 2200 m, also on very steep west and east facing slopes above approximately 2500 m, as well as on very steep southeast, south and southwest facing slopes

in high Alpine regions.

Avalanche prone weak layers exist in the bottom section of the snowpack.

Steep sunny slopes: Sunshine and high temperatures will give rise to moistening of the snowpack. In the event of solar radiation this applies in particular.

Tendency

Wind slabs and weakly bonded old snow require caution.

Danger Level 2 - Moderate

2200m

Tendency: Constant avalanche danger
on Monday 23 03 2026

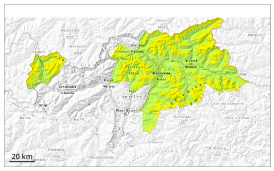

Wind slab

2200m

Persistent weak layer

2200m

Wind slabs and weakly bonded old snow require caution.

The fresh and somewhat older wind slabs can be released easily in some places, especially on very steep northwest, north and northeast facing slopes above approximately 2200 m, also on very steep west and east facing slopes above approximately 2500 m, as well as on very steep southeast, south and southwest facing slopes in high Alpine regions. Avalanche prone locations are to be found in gullies and bowls, and behind abrupt changes in the terrain and adjacent to ridgelines. They are clearly recognisable to the trained eye. Small and, in isolated cases, medium-sized avalanches are possible.

Additionally in isolated cases avalanches can be triggered in near-ground layers. Such avalanche prone locations are rare but are barely recognisable. Especially transitions from a shallow to a deep snowpack are unfavourable.

Moist loose snow slides are possible as the day progresses.

Snowpack

Danger patterns dp.6: cold, loose snow and wind | dp.7: snow-poor zones in snow-rich surrounding

Up to 10 cm of snow, and even more in some localities, will fall during the night.

Wind slabs are lying on the unfavourable surface of an old snowpack, especially on very steep northwest, north and northeast facing slopes above approximately 2200 m, also on very steep west and east facing slopes above approximately 2500 m, as well as on very steep southeast, south and southwest facing slopes in high Alpine regions.

Avalanche prone weak layers exist in the bottom section of the snowpack.

Steep sunny slopes: Sunshine and high temperatures will give rise to moistening of the snowpack. In the event of solar radiation this applies in particular.

Tendency

Wind slabs and weakly bonded old snow require caution.

Danger Level 1 - Low

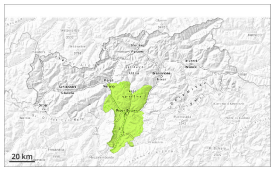

1

Tendency: Constant avalanche danger
on Monday 23 03 2026

Low avalanche danger will prevail.

Dry avalanches can be released, in particular by large loads, but they will be small in most cases. Individual avalanche prone locations are to be found on steep shady slopes at high altitude.
As a consequence of warming during the day only isolated moist snow slides and avalanches are possible, but they will be mostly small, in the event of solar radiation in particular on extremely steep slopes.

Snowpack

Danger patterns dp.10: springtime scenario

Evening and night: Some snow will fall in some localities.

Shady slopes: Isolated avalanche prone weak layers exist in the old snowpack in particular on northwest, north and northeast facing slopes.

Sunny slopes: The old snowpack will be moist. The weather conditions will give rise to thorough wetting of the snowpack at intermediate and high altitudes.

Tendency

Low avalanche danger will prevail.