aineva.it

Thursday 16.04.2026

Published 15 04 2026, 17:00

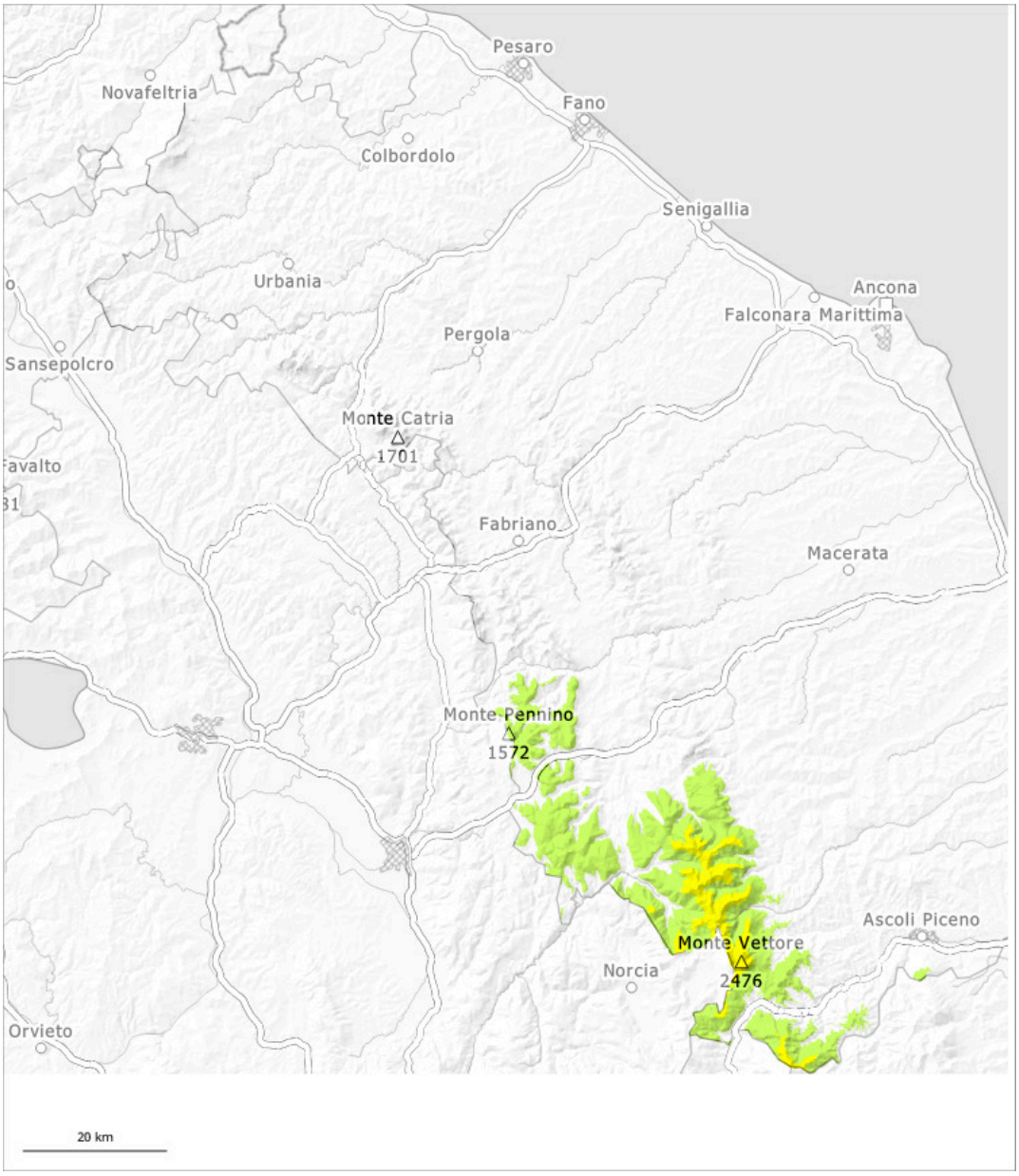

1	2	3	4	5
low	moderate	considerable	high	very high

Danger Level 2 - Moderate

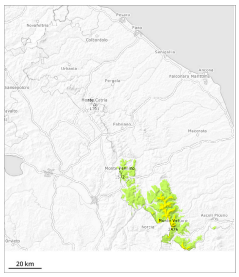

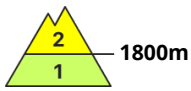

Tendency: Constant avalanche danger
on Friday 17 04 2026

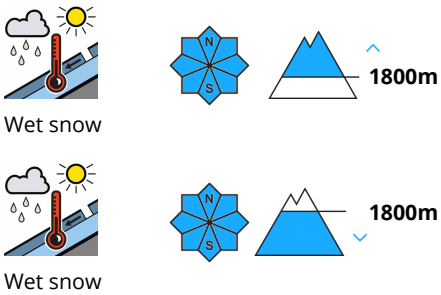

Wet and gliding snow require caution. From starting zones where no previous releases have taken place gliding avalanches can reach intermediate altitudes.

In all aspects more medium-sized and, in isolated cases, large gliding avalanches and wet snow slides are possible especially in starting zones where no previous releases have taken place. Great caution and restraint are recommended.

Snowpack

Danger patterns dp.10: springtime scenario

The rain gave rise to a loss of strength within the snowpack.