MINISTERO DELLA DIFESA

meteomont
Servizio Nazionale di previsione neve e valanghe

EAWS EUROPEAN AVALANCHE WARNING SERVICES

CARABINIERI

# PREALPI LOMBARDE

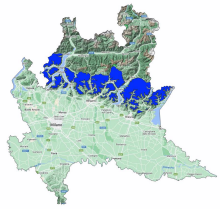

Avalanche Bulletin N. 401/2026 issued at 14:00 on 12/04/2026
48 hours validity. Next issue on 13/04/2026

**By the METEOMONT Service of the ARMA dei CARABINIERI ITALY**
**In collaboration with Air Force Meteorological Service**

## Situation on 12/04/2026

**DANGER PATTERNS: springtime situation.**

| Snow line (m.a.s.l.) | North | South |
|---|---|---|
| | 2000 - 2200 | 2300 - 2400 |

| Snow depth (cm) | ground snow | new snow | Elevation (m.a.s.l.) |
|---|---|---|---|
| | 14 | 0 | 2200 |

**REGISTERED AVALANCHES: -.**

## FORECAST 13/04/2026

# Danger level: LOW 1

## DANGER PATTERNS: rain on snow.

**SNOWPACK: Snowpack stability is good on few points (areas) for Isolated slopes, small avalanches are possible.**

## WARNING

Due to the forecast of severe weather conditions and reduced visibility forecast,route choice and evaluation will become difficult.

## EUROPEAN AVALANCHE WARNING SERVICE

## AVALANCHE PROBLEMS

According to EAWS standards Meteomont bulletin is a synoptic-scale system (regional scale). It shall be the user's responsibility to correlate the danger level evaluation of the bulletin with a detailed and expertise analysis of the zonal hazards (single slope), that could be markedly different. Meteorological forecast are issued at UTC (for Italy: in winter time UTC+1: in summer time UTC+2).

Bulletin is subjected to check processes through: the record of Observers and Avalanches and snow Experts data in C-Sifa; the validation by forecasters; the certification by Meteomont Section.

# PREALPI LOMBARDE

## WEATHER FORECAST FOR

| Elevation | | 13/04/2026 h6:00 | 13/04/2026 h12:00 | 13/04/2026 h18:00 |
|---|---|---|---|---|
| 1000 | Wind | 04 Knots from East | 03 Knots from S-East | 02 Knots from East |
| | Temperatures | +04 °C | +05 °C | +06 °C |
| | Wind chill | 2 °C | 4 °C | 6 °C |
| 2000 | Wind | 11 Knots from East | 07 Knots from East | 03 Knots from East |
| | Temperatures | +02 °C | +02 °C | +04 °C |
| | Wind chill | -3 °C | -2 °C | 3 °C |
| 3000 | Wind | 19 Knots from S-East | 14 Knots from S-East | 14 Knots from S-East |
| | Temperatures | -03 °C | -03 °C | -03 °C |
| | Wind chill | -11 °C | -10 °C | -10 °C |
| Freezing level | | 2300-2500 m. | 2300-2500 m. | 2300-2500 m. |
| Atmospheric phenomenon | | | | |
| Keys to sky condition | | | | |

## KEYS TO ATMOSPHERIC PHENOMENON

Absence of adverse weather phenomena · Fog · Mist · Light rain · Moderate rain · Heavy rain · Thunderstorm · Weak snowfall · Moderate snowfall · Heavy snowfall

## KEYS TO SKY CONDITION

Clear · Partly cloudy · Cloudy · Mostly cloudy · Overcast

**(*) Weather and snow data not available.**

**INFORMATION MEANS PREVENTION - SCAN QRCODE TO KNOW DAILY AVALANCHE DANGER LEVEL!**

**IL CAPO DEL CENTRO NAZIONALE METEOMONT**
**(Ten. Col. RFI Emanuela Gini)**
**FIRMA AUTOGRAFA OMESSA AI SENSI**
**DELL'ART.3 DEL D.LGS N.39/1993**