Wednesday 04.03.2026

Published 03 03 2026, 17:00

AM

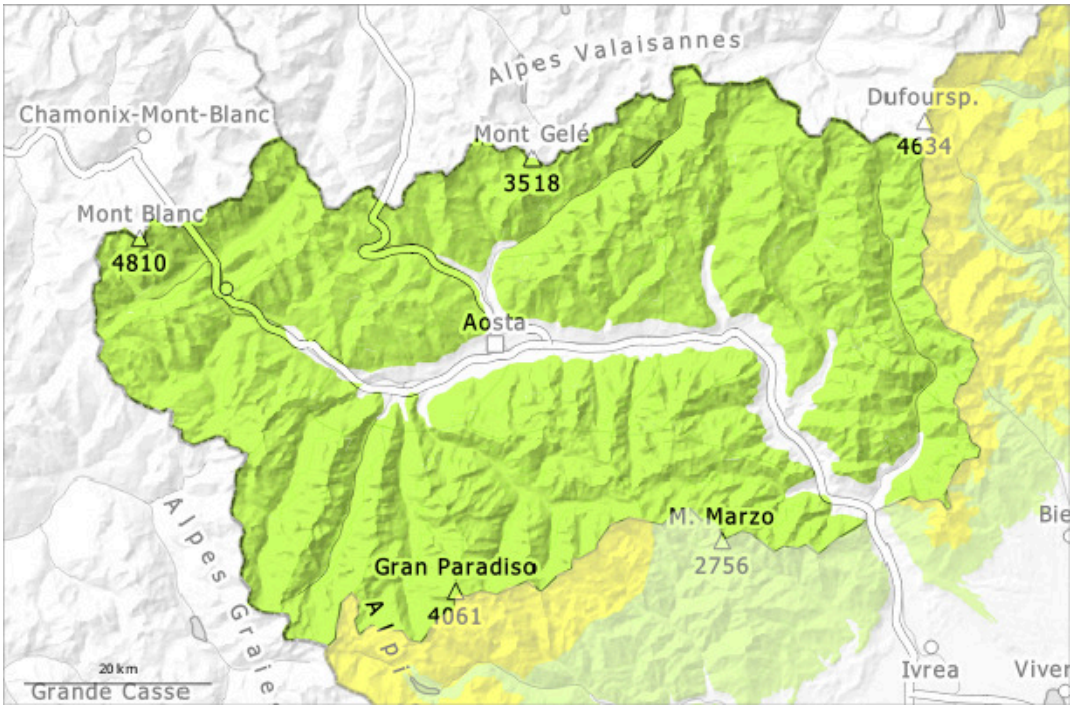

PM

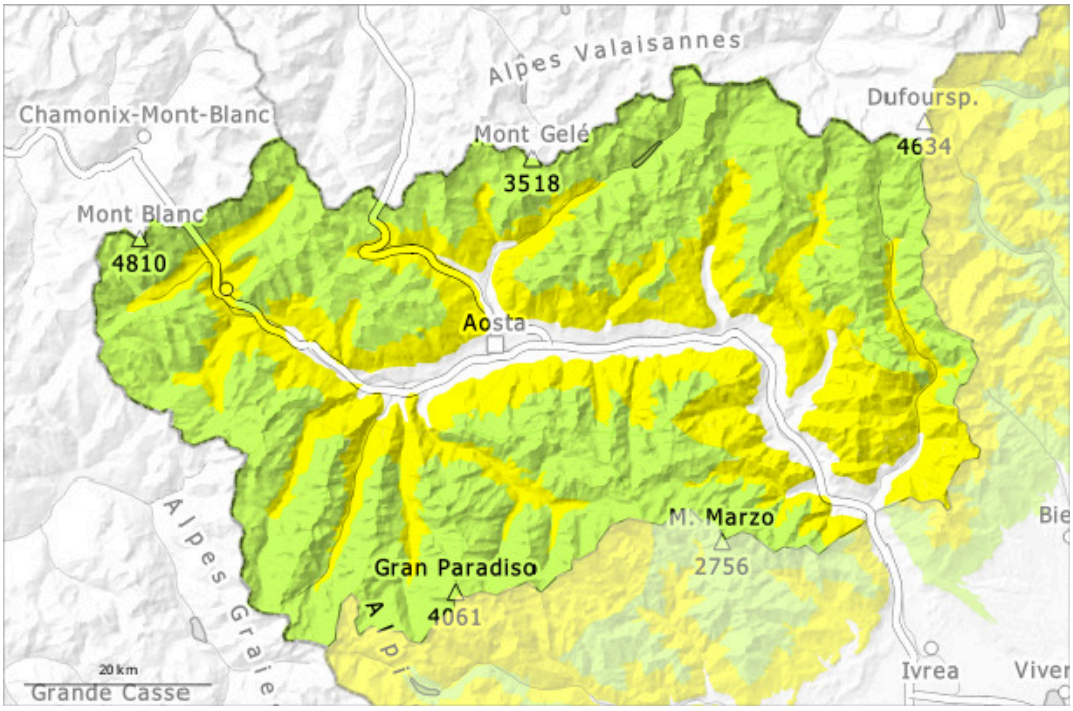

1	2	3	4	5
low	moderate	considerable	high	very high

Danger Level 2 - Moderate

AM:

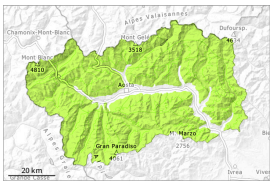

Tendency: Constant avalanche danger
on Thursday 05 03 2026

Persistent weak layer

2400m

PM:

2500m

Tendency: Constant avalanche danger
on Thursday 05 03 2026

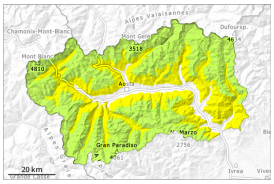

Wet snow

2500m
2000m

Persistent weak layer

2400m

The backcountry touring conditions are generally favourable.

Early morning: In steep terrain there is a danger of falling on the hard snow surface.
In particular at intermediate altitudes individual small and, in isolated cases, medium-sized moist and wet avalanches are possible as the day progresses, in particular in case of releases originating from extremely steep starting zones that still retain some snow.
Weak layers exist deeper in the snowpack. Avalanches can in very isolated cases be released in deep layers and reach medium size. These avalanche prone locations are to be found especially at transitions from a shallow to a deep snowpack, when entering gullies and bowls for example and in extremely steep terrain.

Snowpack

Danger patterns dp.1: deep persistent weak layer | dp.10: springtime scenario

The weather conditions fostered a strengthening of the snowpack in particular on sunny slopes. Towards its surface, the snowpack is largely stable and its surface has a melt-freeze crust that is strong in many cases.
2 to 5 cm of snow, but less in some localities, fell on Monday above approximately 1600 m. Up to 15 cm in areas bordering Piedmont, with a quick settling in.
Especially steep shady slopes high altitudes and the high Alpine regions: Weak layers exist in the old snowpack. Towards its surface, the snowpack consists of faceted crystals; its surface consists of faceted crystals.
Adjacent to ridgelines and in pass areas as well as at high altitude snow depths vary greatly, depending on

the infuence of the wind.

Tendency

The backcountry and freeriding conditions are quite favourable. In steep terrain there is a danger of falling on the hard snow surface. As a consequence of warming during the day there will be no slight decrease in the danger of moist and wet avalanches in the late morning.