aineva.it

# Thursday 05.02.2026

Updated 05 02 2026, 06:58

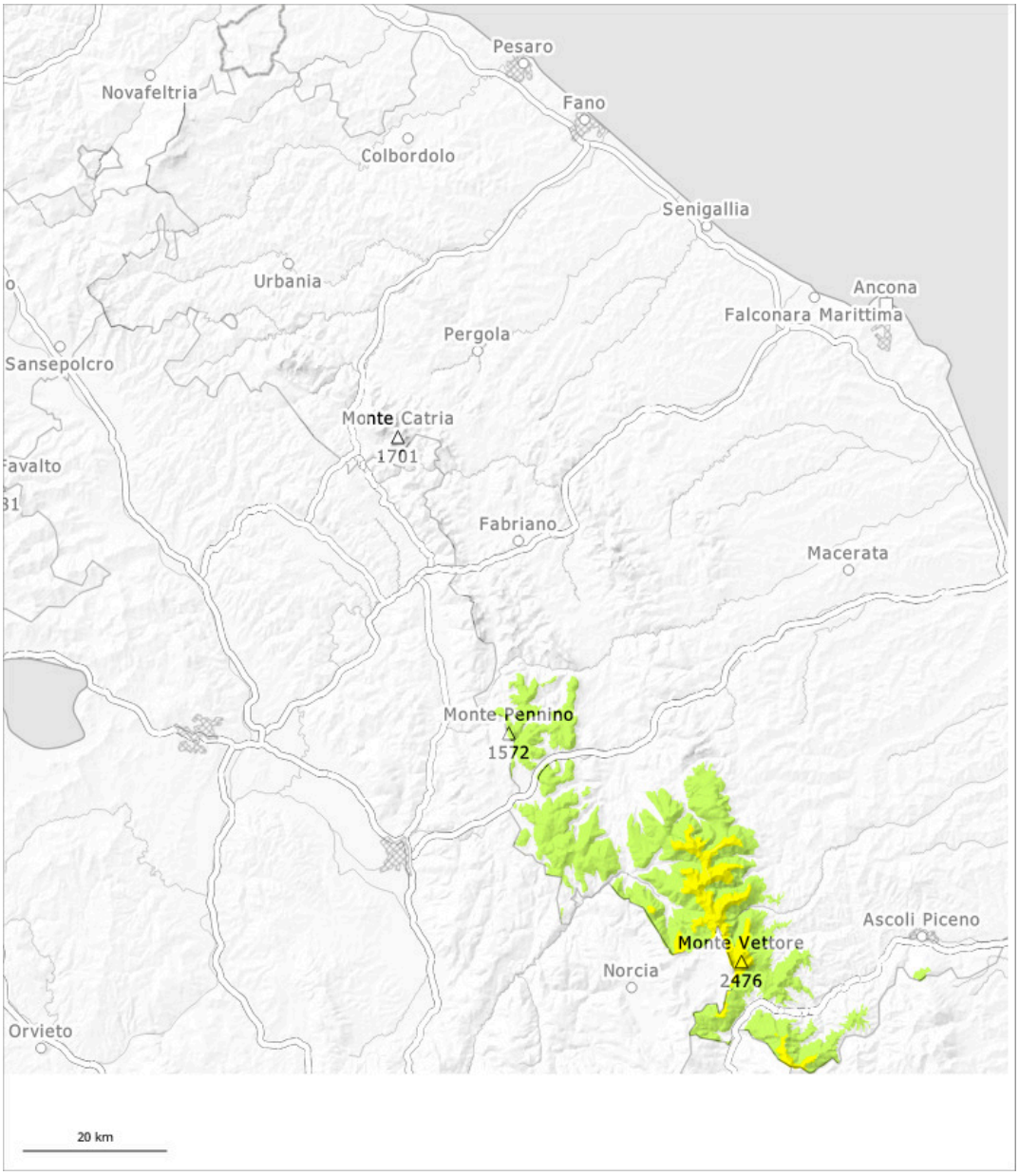


| 1 | 2 | 3 | 4 | 5 |
|---|---|---|---|---|
| low | moderate | considerable | high | very high |

## Danger Level 2 - Moderate

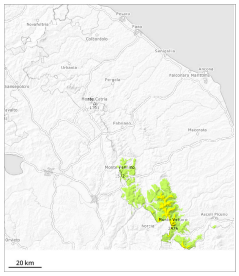

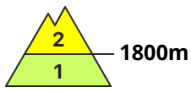


**Tendency: Increasing avalanche danger**
on Friday 06 02 2026

Wind slab

### Wind slabs represent the main danger.

As a consequence of a moderate wind from westerly directions, wind slabs will form since Wednesday. In the course of the day the previously small wind slabs will increase in size once again. The avalanche prone locations are to be found in particular on northwest to north to northeast facing wind-loaded slopes above approximately 2000 m.

### Snowpack

In some cases the wind slabs have bonded poorly with each other and the old snowpack. They are to be assessed critically.