# APPENNINO LUCANO

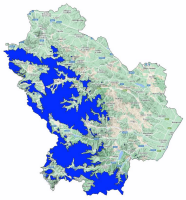

Avalanche Bulletin N. 1/2026 issued at 14:00 on 29/04/2026
48 hours validity. Next issue on 30/04/2026

**By the METEOMONT Service of the ARMA dei CARABINIERI ITALY**
**In collaboration with Air Force Meteorological Service**

## Situation on 29/04/2026

**DANGER PATTERNS: no snow.**

| Snow line (m.a.s.l.) | North | South |
|---|---|---|
| | No snow | No snow |

| Snow depth (cm) | ground snow | new snow | Elevation (m.a.s.l.) |
|---|---|---|---|
| | -- | -- | -- |

**REGISTERED AVALANCHES: -.**

## FORECAST 30/04/2026

## DANGER PATTERNS: no snow.

**SNOWPACK: Snow absence - stable residual snow cover.**

## WARNING

## EUROPEAN AVALANCHE WARNING SERVICE

## AVALANCHE PROBLEMS

**(*)Meteo forecasts: no data available.**

According to EAWS standards Meteomont bulletin is a synoptic-scale system (regional scale). It shall be the user's responsibility to correlate the danger level evaluation of the bulletin with a detailed and expertise analysis of the zonal hazards (single slope), that could be markedly different. Meteorological forecast are issued at UTC (for Italy: in winter time UTC+1: in summer time UTC+2).

Bulletin is subjected to check processes through: the record of Observers and Avalanches and snow Experts data in C-Sifa; the validation by forecasters; the certification by Meteomont Section.

# APPENNINO LUCANO

## KEYS TO ATMOSPHERIC PHENOMENON

*Absence of adverse weather phenomena* | *Fog* | *Mist* | *Light rain* | *Moderate rain* | *Heavy rain* | *Thunderstorm*

*Weak snowfall* | *Moderate snowfall* | *Heavy snowfall*

## KEYS TO SKY CONDITION

*Clear* | *Partly cloudy* | *Cloudy* | *Mostly cloudy* | *Overcast*

**(*) Weather and snow data not available.**

**INFORMATION MEANS PREVENTION - SCAN QRCODE TO KNOW DAILY AVALANCHE DANGER LEVEL!**

**IL CAPO DEL CENTRO NAZIONALE METEOMONT**
**(Ten. Col. RFI Emanuela Gini)**
**FIRMA AUTOGRAFA OMESSA AI SENSI**
**DELL'ART.3 DEL D.LGS N.39/1993**