aineva.it

# Thursday 23.04.2026

Published 22 04 2026, 17:00

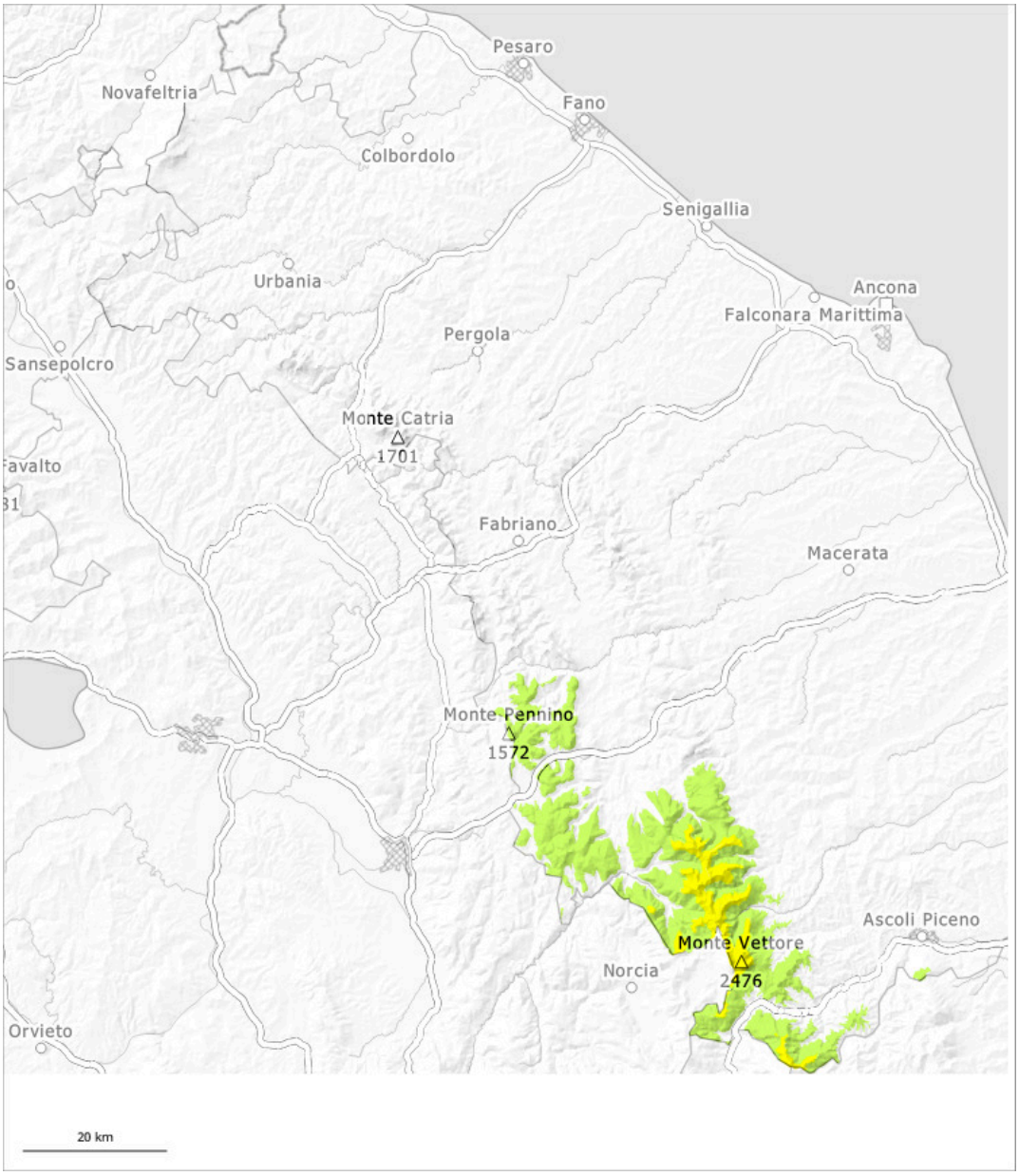


| 1 | 2 | 3 | 4 | 5 |
|---|---|---|---|---|
| low | moderate | considerable | high | very high |

## Danger Level 2 - Moderate

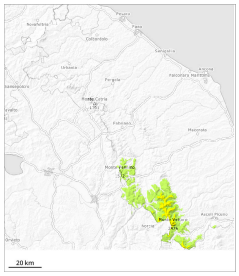

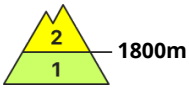


**Tendency: Constant avalanche danger**
on Friday 24 04 2026

Wet snow

### Wet and gliding snow require caution.

In all aspects more medium-sized gliding avalanches and wet snow slides are possible especially in starting zones where no previous releases have taken place.

### Snowpack

**Danger patterns** dp.10: springtime scenario

Below approximately 1800 m a little snow is lying. In gullies and bowls at high altitude there is still a very large amount of snow. The spring-like weather conditions gave rise to increasing and thorough wetting of the snowpack. A clear night: As a consequence of low temperatures a crust will form on the surface. The surface of the snowpack will already soften in the late morning.