Wednesday 11.03.2026

Published 10 03 2026, 17:00

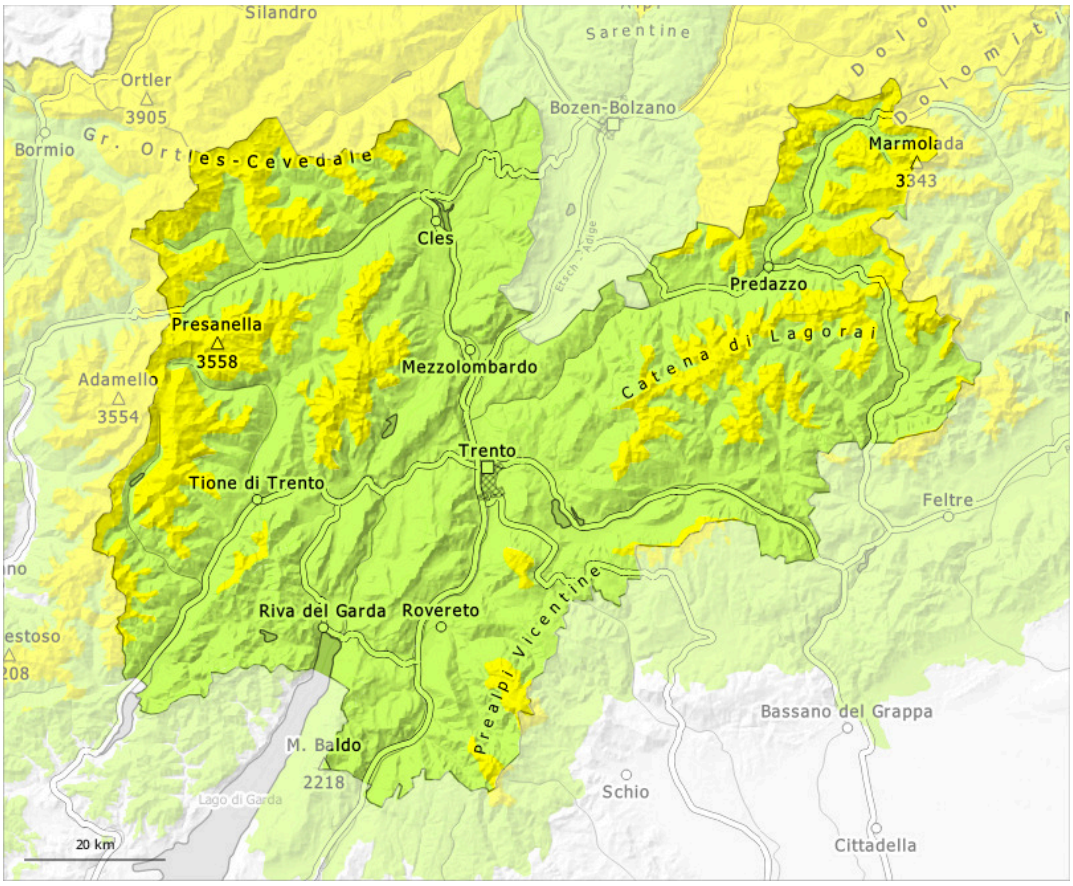

1	2	3	4	5
low	moderate	considerable	high	very high

Danger Level 2 - Moderate

2000m

Tendency: Constant avalanche danger
on Thursday 12 03 2026

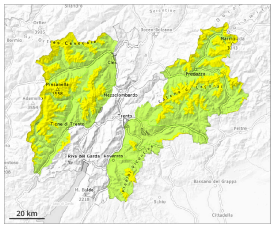

Persistent weak layer

2000m

Wet snow

2400m

Weakly bonded old snow and wet snow require caution.

Weakly bonded old snow requires caution.
Avalanches can be released in the old snowpack, even by a single winter sport participant. They can in isolated cases release deeper layers of the snowpack and reach quite a large size. The avalanche prone locations are to be found in particular above approximately 2000 m and on steep northwest and northeast facing slopes. Caution is to be exercised in particular at transitions from a shallow to a deep snowpack, when entering gullies and bowls for example.

Outgoing longwave radiation during the night was reduced. In the late morning the likelihood of slab avalanches being released will increase in particular on steep southeast and southwest facing slopes below approximately 2400 m. As a consequence of warming during the day individual mostly small wet loose snow avalanches are possible.

Snowpack

Danger patterns dp.1: deep persistent weak layer | dp.10: springtime scenario

Shady slopes: Distinct weak layers exist in the bottom section of the snowpack in particular on west, north and east facing slopes. This applies especially above approximately 2000 m.

Outgoing longwave radiation during the night was reduced. The surface of the snowpack is hardly frozen at all and will already be soft in the early morning. This applies in particular below approximately 2400 m.

Some snow has fallen in some regions. The snowpack will be subject to considerable local variations over a wide area.

Tendency

> The danger of moist and wet avalanches will increase a little during the day.

Danger Level 1 - Low

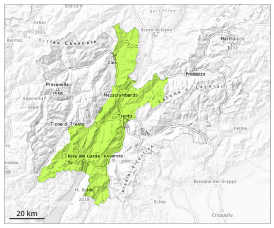

Tendency: Constant avalanche danger
on Thursday 12 03 2026

Persistent weak layer

Treeline

Weak layers in the old snowpack can still be released in isolated cases.

Avalanches can in isolated cases be released in the old snowpack and reach medium size in isolated cases on northwest, north and northeast facing slopes. They can be released, even by a single winter sport participant.
Outgoing longwave radiation during the night was reduced. In the late morning the likelihood of slab avalanches being released will increase in particular on steep southeast and southwest facing slopes below approximately 2400 m. As a consequence of warming during the day individual mostly small wet loose snow avalanches are possible.

Snowpack

Danger patterns dp.1: deep persistent weak layer | dp.10: springtime scenario

Avalanche prone weak layers exist in the old snowpack in particular on northwest, north and northeast facing slopes. This applies especially above approximately 2000 m.

Outgoing longwave radiation during the night was reduced. The surface of the snowpack is hardly frozen at all and will already be soft in the early morning. This applies in particular below approximately 2400 m.

Some snow has fallen in some regions. The snowpack will be subject to considerable local variations over a wide area.

Tendency

The danger of moist and wet avalanches will increase a little during the day.