Saturday 14.03.2026

Published 13 03 2026, 17:00

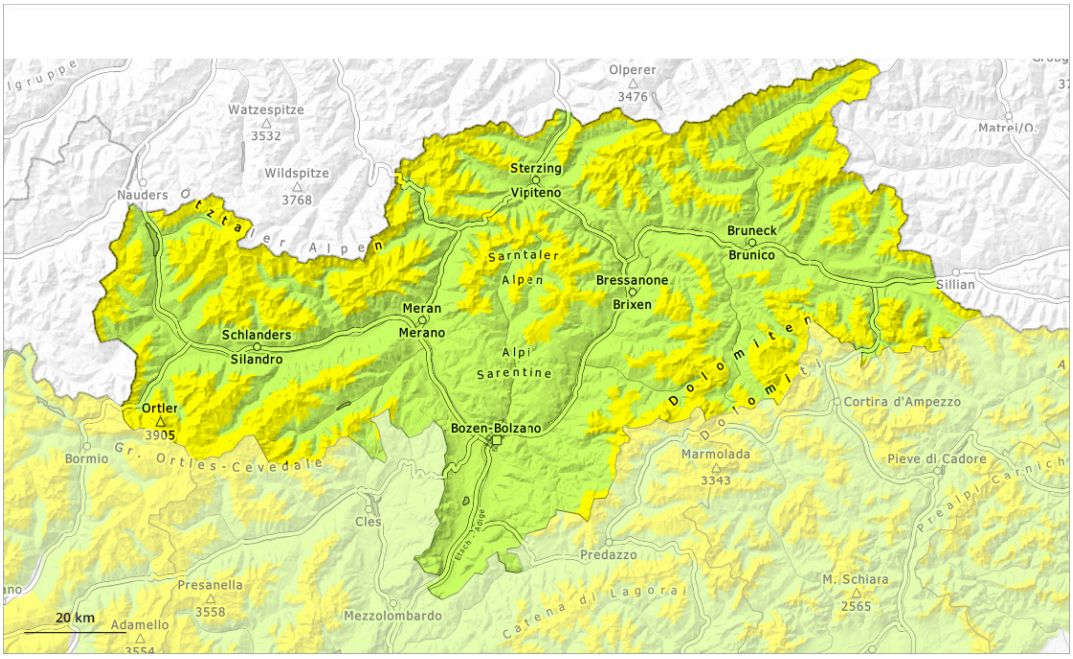

1	2	3	4	5
low	moderate	considerable	high	very high

Danger Level 2 - Moderate

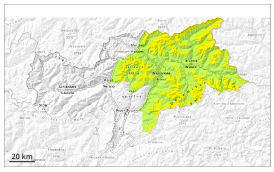

Tendency: Constant avalanche danger
on Sunday 15 03 2026

Persistent
weak layer

2000m

Weakly bonded old snow requires caution.

Winter sport participants can release avalanches in isolated cases. These can reach large size in isolated cases. The avalanche prone locations are to be found in particular on very steep west, north and east facing slopes above approximately 2000 m. Caution is to be exercised in particular at transitions from a shallow to a deep snowpack, when entering gullies and bowls for example.
As the day progresses the likelihood of wet snow slides being released will increase a little below approximately 2000 m.

Snowpack

Danger patterns dp.7: snow-poor zones in snow-rich surrounding

Above approximately 2000 m: Avalanche prone weak layers exist in the bottom section of the snowpack on west, north and east facing slopes.
Towards its surface, the snowpack consists of faceted crystals. This applies on shady slopes.

Below approximately 2000 m and steep sunny slopes: The old snowpack will be moist. The surface of the snowpack will freeze very little and will already be soft in the early morning. The spring-like weather conditions will give rise to gradual and thorough wetting of the snowpack at low and intermediate altitudes.

Tendency

Weakly bonded old snow requires caution.

5 to 10 cm of snow, and even more in some localities, will fall until Sunday. Fresh wind slabs are in isolated cases prone to triggering on near-ridge shady slopes.
On very steep sunny slopes moist loose snow slides are to be expected.

Danger Level 2 - Moderate

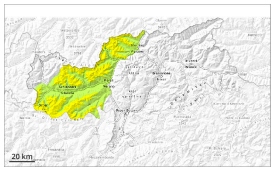

2000m

Tendency: Constant avalanche danger
on Sunday 15 03 2026

Persistent weak layer

2000m

Weakly bonded old snow requires caution.

Winter sport participants can release avalanches in isolated cases. These can reach large size in isolated cases. The avalanche prone locations are to be found in particular on very steep west, north and east facing slopes above approximately 2000 m. Caution is to be exercised in particular at transitions from a shallow to a deep snowpack, when entering gullies and bowls for example.

Snowpack

Danger patterns dp.7: snow-poor zones in snow-rich surrounding

Above approximately 2000 m: Avalanche prone weak layers exist in the bottom section of the snowpack on west, north and east facing slopes.
Towards its surface, the snowpack consists of faceted crystals. This applies on shady slopes.

Below approximately 2000 m and steep sunny slopes: The old snowpack will be moist. The surface of the snowpack will freeze very little and will already be soft in the early morning.

Tendency

Weakly bonded old snow represents the main danger.

10 to 20 cm of snow, and even more in some localities, will fall until Sunday. Fresh wind slabs are in some cases prone to triggering on near-ridge shady slopes. In addition mostly small moist loose snow avalanches are to be expected, in the event of prolonged bright spells in particular on very steep sunny slopes.

Danger Level 2 - Moderate

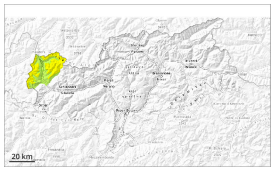

Tendency: Constant avalanche danger
on Sunday 15 03 2026

Persistent weak layer

2000m

Weakly bonded old snow requires caution.

Winter sport participants can release avalanches in isolated cases. These can reach large size in isolated cases. The avalanche prone locations are to be found in particular on very steep west, north and east facing slopes above approximately 2000 m. Caution is to be exercised in particular at transitions from a shallow to a deep snowpack, when entering gullies and bowls for example.

As a consequence of warming during the day and the solar radiation, the likelihood of slab avalanches being released will increase a little on very steep west and east facing slopes below approximately 2200 m.

Snowpack

Danger patterns dp.7: snow-poor zones in snow-rich surrounding

Above approximately 2000 m: Avalanche prone weak layers exist in the bottom section of the snowpack on west, north and east facing slopes.
Towards its surface, the snowpack consists of faceted crystals. This applies on shady slopes.

Below approximately 2000 m and steep sunny slopes: The old snowpack will be moist. The weather conditions as the day progresses will give rise to gradual moistening of the snowpack.

Tendency

Weakly bonded old snow requires caution.

5 to 15 cm of snow will fall until Sunday. As a consequence of wind, mostly small wind slabs will form adjacent to ridgelines.
In the regions exposed to heavier precipitation moist loose snow slides are to be expected, in the event of solar radiation in particular on very steep sunny slopes.

Danger Level 1 - Low

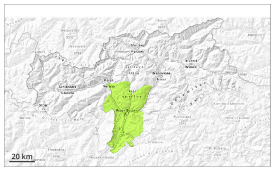

1

Tendency: Constant avalanche danger
on Sunday 15 03 2026

Low avalanche danger will prevail.

Only isolated dry avalanches are possible. They can be released, in particular by large loads, but they will be small in most cases. Individual avalanche prone locations are to be found on steep shady slopes at high altitude.

Snowpack

Danger patterns dp.10: springtime scenario

Shady slopes: Avalanche prone weak layers exist in the old snowpack in particular on northwest, north and northeast facing slopes.

Sunny slopes: The weather conditions gave rise to moistening of the snowpack.

Tendency

Low avalanche danger will prevail. Some snow will fall.