Saturday 25.04.2026

Published 24 04 2026, 17:00

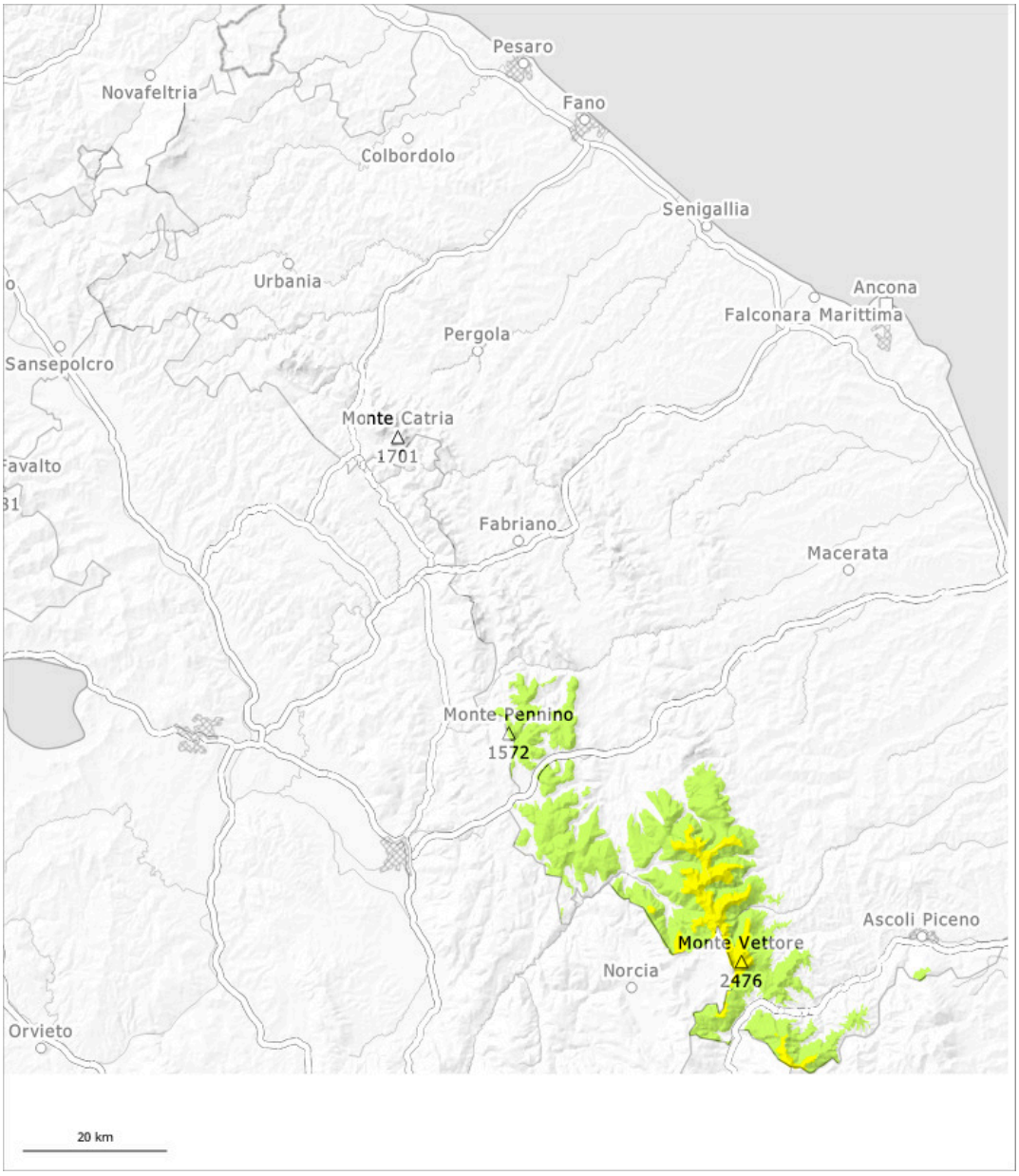

1	2	3	4	5
low	moderate	considerable	high	very high

Danger Level 2 - Moderate

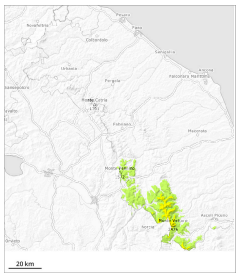

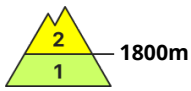

Tendency: Constant avalanche danger
on Sunday 26 04 2026

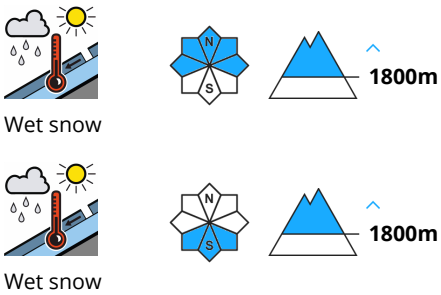

Wet and gliding snow require caution.

In particular in east to north to west facing aspects more medium-sized gliding avalanches and wet snow slides are possible especially in starting zones where no previous releases have taken place.

Snowpack

Danger patterns dp.10: springtime scenario

Below approximately 1800 m only a little snow is lying. In gullies and bowls at high altitude there is still a very large amount of snow. The spring-like weather conditions gave rise to significant settling of the snowpack. Backcountry tours should be started and concluded early.