# Sunday 29.03.2026

Published 28 03 2026, 17:00

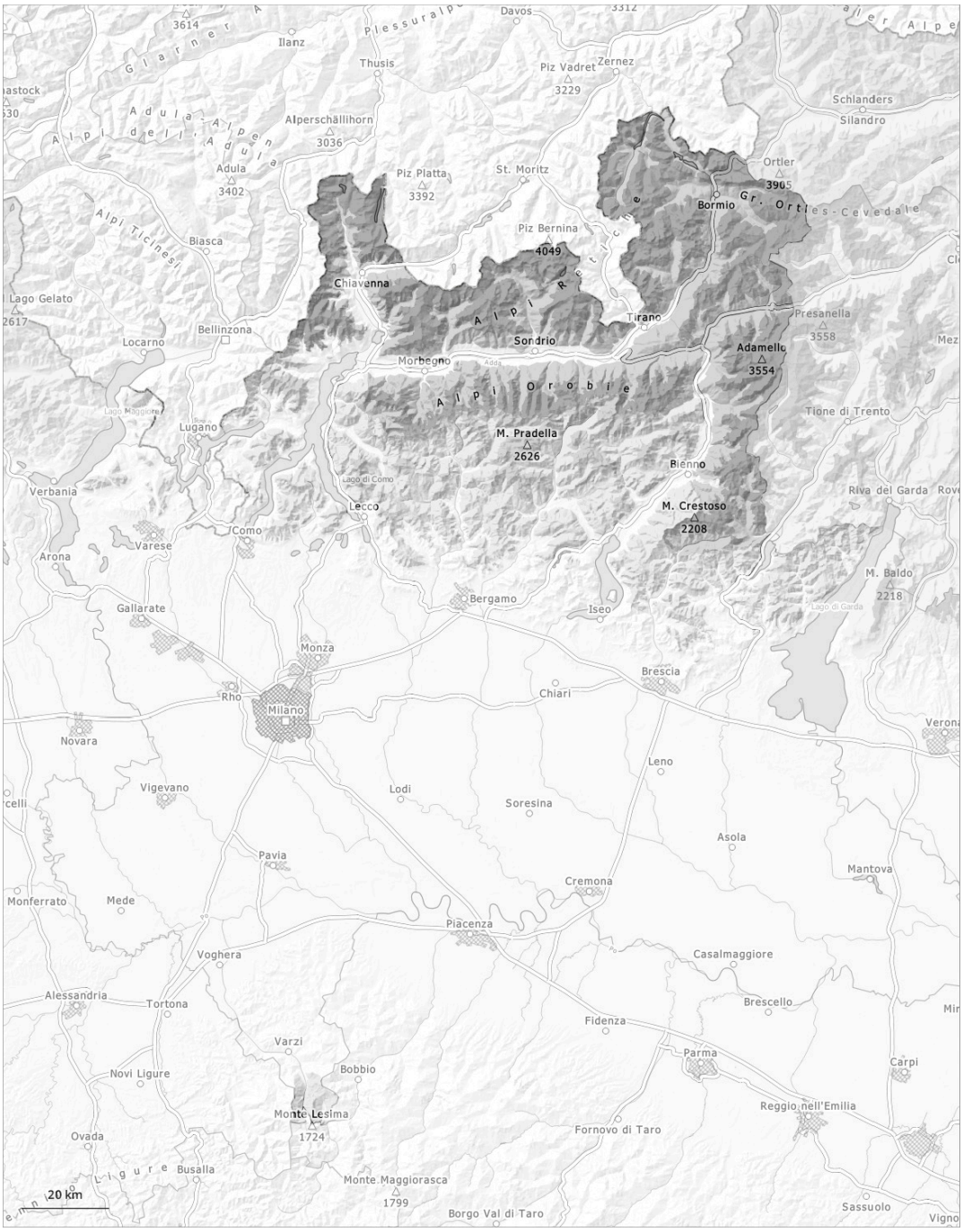


| 1 | 2 | 3 | 4 | 5 |
|---|---|---|---|---|
| low | moderate | considerable | high | very high |

## Danger Level 3 - Considerable

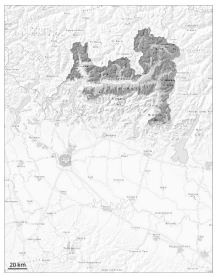

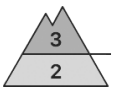


**Treeline**

**Tendency: Constant avalanche danger**
on Monday 30 03 2026

Wind slab

**Treeline**

Persistent
weak layer

**1900m**

### Wind slabs and weakly bonded old snow represent the main danger.

As a consequence of a sometimes storm force wind from northerly directions, wind slabs formed in the last few days in all aspects. They are bonding only slowly with the old snowpack. The avalanche prone locations are to be found in particular at the base of rock walls, and adjacent to ridgelines and in gullies and bowls. The fresh wind slabs can be released by a single winter sport participant.
Weak layers exist in the old snowpack on northwest, north and northeast facing slopes. Avalanches can be triggered in the old snowpack reach large size in particular on northwest, north and northeast facing slopes.

### Snowpack

**Danger patterns** dp.6: cold, loose snow and wind | dp.1: deep persistent weak layer

The small quantity of fresh snow and in particular the wind slabs formed by the strong wind are lying on the unfavourable surface of an old snowpack.
Individual weak layers exist in the old snowpack especially on shady slopes. Avalanches can in some places be released in deep layers in particular on northwest, north and northeast facing slopes.
Sunshine and high temperatures will give rise as the day progresses to moistening of the snowpack in particular on sunny slopes.

## Danger Level 2 - Moderate

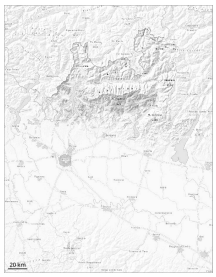

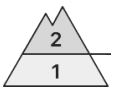


**1500m**

**Tendency: Constant avalanche danger**
on Monday 30 03 2026

Wind slab

**1500m**

Wet snow

**1300m**

### Wind slabs and wet snow represent the main danger.

In particular on steep slopes individual small to medium-sized slab avalanches are possible above approximately 1400 m.
In the vicinity of peaks a dangerous avalanche situation will be encountered in some localities. The more recent wind slabs and can be released easily.
Avalanches can penetrate down to the ground and reach medium size in some cases.

### Snowpack

**Danger patterns** dp.6: cold, loose snow and wind | dp.10: springtime scenario

The small quantity of fresh snow and in particular the wind slabs formed by the strong wind are lying on the unfavourable surface of an old snowpack.
Sunshine and high temperatures will give rise as the day progresses to moistening of the snowpack in particular on sunny slopes.

## Danger Level 1 - Low

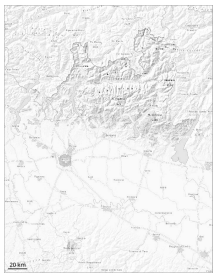

**Tendency: Constant avalanche danger**
on Monday 30 03 2026

Wet snow

**1300m**

Wind slab

**1500m**

### Wind slabs and wet snow represent the main danger.

In the vicinity of peaks a dangerous avalanche situation will be encountered in some localities. The more recent wind slabs are mostly small and can in some cases be released easily.
As the day progresses as a consequence of warming during the day there will be an increase in the danger of wet avalanches. Above approximately 1500 m small moist and wet avalanches are possible.

### Snowpack

**Danger patterns** dp.10: springtime scenario

The snowpack will be in most cases moist. The small quantity of fresh snow and in particular the wind slabs formed by the strong wind are lying on the unfavourable surface of an old snowpack.