APPENNINO UMBRO-MARCHIGIANO SETTENTRIONALE

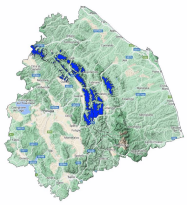

Avalanche Bulletin N. 145/2026 issued at 14:00 on 03/02/2026
48 hours validity. Next issue on 04/02/2026

By the METEOMONT Service of the ARMA dei CARABINIERI ITALY
In collaboration with Air Force Meteorological Service

Situation on 03/02/2026

DANGER PATTERNS: no distinct danger pattern.

Snow line (m.a.s.l.)	North	South
	1400 - 1500	1500

Snow depth (cm)	ground snow	new snow	Elevation (m.a.s.l.)
	00 -16	000	1450

REGISTERED AVALANCHES: No avalanches detected.

FORECAST 04/02/2026

Danger level: LOW 1

DANGER PATTERNS: no distinct danger pattern.

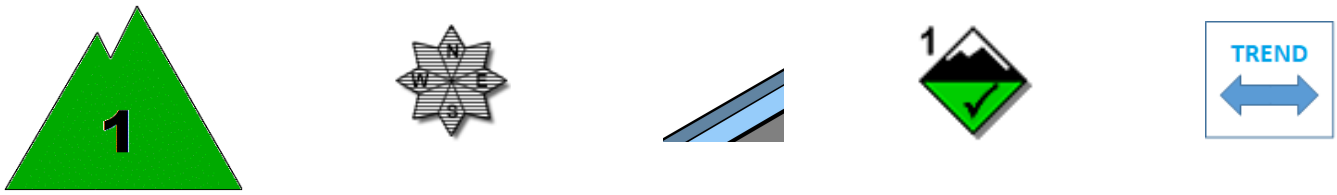

SNOWPACK: Snowpack stability is moderate on few points (areas) for Isolated slopes, small avalanches are possible.

WARNING

Meteomont recommends that you to always carry ARTVA, probe and shovel.

EUROPEAN AVALANCHE WARNING SERVICE

AVALANCHE PROBLEMS

According to EAWS standards Meteomont bulletin is a synoptic-scale system (regional scale). It shall be the user's responsibility to correlate the danger level evaluation of the bulletin with a detailed and expertise analysis of the zonal hazards (single slope), that could be markedly different. Meteorological forecast are issued at UTC (for Italy: in winter time UTC+1: in summer time UTC+2).

Bulletin is subjected to check processes through: the record of Observers and Avalanches and snow Experts data in C-Sifa; the validation by forecasters; the certification by Meteomont Section.

MINISTERO DELLA DIFESA

meteomont
Servizio Nazionale di previsione neve e valanghe

EAWS EUROPEAN AVALANCHE WARNING SERVICES

CARABINIERI

In collaborazione con: MARCHE

APPENNINO UMBRO-MARCHIGIANO SETTENTRIONALE

WEATHER FORECAST FOR

Elevation		04/02/2026 h6:00	04/02/2026 h12:00	04/02/2026 h18:00
1000	Wind	*08 Knots from S-East*	*15 Knots from South*	*08 Knots from S-West*
	Temperatures	*+06 °C*	*+06 °C*	*+04 °C*
	Wind chill	*3 °C*	*2 °C*	*1 °C*
2000	Wind	*21 Knots from South*	*15 Knots from South*	*12 Knots from S-West*
	Temperatures	*-01 °C*	*-01 °C*	*-02 °C*
	Wind chill	*-9 °C*	*-8 °C*	*-8 °C*
3000	Wind	*23 Knots from South*	*16 Knots from South*	*08 Knots from S-West*
	Temperatures	*-05 °C*	*-07 °C*	*-04 °C*
	Wind chill	*-14 °C*	*-16 °C*	*-9 °C*
Freezing level		*1700-1900 m.*	*1800-2000 m.*	*1600-1800 m.*
Atmospheric phenomenon				—
Keys to sky condition				

KEYS TO ATMOSPHERIC PHENOMENON

Absence of adverse weather phenomena — *Fog* — *Mist* — *Light rain* — *Moderate rain* — *Heavy rain* — *Thunderstorm*

Weak snowfall — *Moderate snowfall* — *Heavy snowfall*

KEYS TO SKY CONDITION

Clear — *Partly cloudy* — *Cloudy* — *Mostly cloudy* — *Overcast*

Weather and snow data recorded during field and out of field obsevations on 03/02/2026.

Observation field	*District*	*Elevation (m.a.s.l.)*	*Snow depth (cm)*	*Snowfall in previous 24 hours (cm)*	*Temp. Min (°C)*	*Temp. Max (°C)*	*General weather conditions*
MONTE NERONE	Apecchio (PU)	1400	0	0	-4	+2	Fog with no visible sky
VALSORDA	Gualdo Tadino (PG)	1005	0	0	+4	+6	Absence of rain or other precipitation
MONTE ACUTO	Frontone (PU)	1450	16	0	-1	+2	Intermittent light rain

(*) Out of field survey

INFORMATION MEANS PREVENTION - SCAN QRCODE TO KNOW DAILY AVALANCHE DANGER LEVEL!

IL CAPO DEL CENTRO NAZIONALE METEOMONT
(Ten. Col. RFI Emanuela Gini)
FIRMA AUTOGRAFA OMESSA AI SENSI
DELL'ART.3 DEL D.LGS N.39/1993