MINISTERO DELLA DIFESA

meteomont
Servizio Nazionale di previsione neve e valanghe

EAWS EUROPEAN AVALANCHE WARNING SERVICES

CARABINIERI

In collaborazione con: MARCHE

## APPENNINO UMBRO-MARCHIG. MERID. - MONTI SIBILLINI

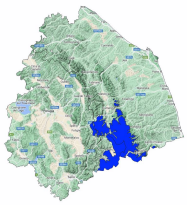

Avalanche Bulletin N. 347/2026 issued at 14:00 on 03/04/2026
48 hours validity. Next issue on 04/04/2026

**By the METEOMONT Service of the ARMA dei CARABINIERI ITALY**
**In collaboration with Air Force Meteorological Service**

## Situation on 03/04/2026

**DANGER PATTERNS: loose snow and wind.**

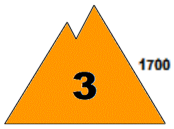

**DANGER PATTERNS: rain on snow.**

| Snow line (m.a.s.l.) | North | South |
|---|---|---|
| | 900 - 1000 | 1100 - 1200 |

| Snow depth (cm) | ground snow | new snow | Elevation (m.a.s.l.) |
|---|---|---|---|
| | 080 - 250 | 010 - 015 | 2000 |
| | 080 - 100 | 005- 010 | 1600 |

**REGISTERED AVALANCHES: -.**

## FORECAST 04/04/2026

# Danger level: CONSIDERABLE 3

## DANGER PATTERNS: springtime situation.

**SNOWPACK: Snowpack stability is poor on some points (areas) for All aspects, large avalanches are possible.**

## WARNING

Due to the snow cover conditions,outdoor activities beyond the maintained and marked tracks require an excellent evaluation of local danger points.

## EUROPEAN AVALANCHE WARNING SERVICE

## AVALANCHE PROBLEMS

According to EAWS standards Meteomont bulletin is a synoptic-scale system (regional scale). It shall be the user's responsibility to correlate the danger level evaluation of the bulletin with a detailed and expertise analysis of the zonal hazards (single slope), that could be markedly different. Meteorological forecast are issued at UTC (for Italy: in winter time UTC+1: in summer time UTC+2).

Bulletin is subjected to check processes through: the record of Observers and Avalanches and snow Experts data in C-Sifa; the validation by forecasters; the certification by Meteomont Section.

# APPENNINO UMBRO-MARCHIG. MERID. - MONTI SIBILLINI

## WEATHER FORECAST FOR

| Elevation | | 04/04/2026 h6:00 | 04/04/2026 h12:00 | 04/04/2026 h18:00 |
|---|---|---|---|---|
| 1000 | Wind | 02 Knots from N-East | 03 Knots from N-East | 01 Knots from N-East |
| | Temperatures | +02 °C | +04 °C | +05 °C |
| | Wind chill | 2 °C | 3 °C | 5 °C |
| 2000 | Wind | 09 Knots from N-East | 07 Knots from N-East | 07 Knots from N-East |
| | Temperatures | -01 °C | +00 °C | +03 °C |
| | Wind chill | -6 °C | -4 °C | -0 °C |
| 3000 | Wind | 14 Knots from N-East | 13 Knots from N-East | 13 Knots from N-East |
| | Temperatures | -06 °C | -04 °C | -03 °C |
| | Wind chill | -14 °C | -11 °C | -10 °C |
| Freezing level | | 1800-2000 m. | 1900-2100 m. | 2300-2500 m. |
| Atmospheric phenomenon | | — | — | — |
| Keys to sky condition | | | | |

## KEYS TO ATMOSPHERIC PHENOMENON

— Absence of adverse weather phenomena
Fog
Mist
Light rain
Moderate rain
Heavy rain
Thunderstorm
Weak snowfall
Moderate snowfall
Heavy snowfall

## KEYS TO SKY CONDITION

Clear
Partly cloudy
Cloudy
Mostly cloudy
Overcast

## Weather and snow data recorded during field and out of field obsevations on 03/04/2026.

| Observation field | District | Elevation (m.a.s.l.) | Snow depth (cm) | Snowfall in previous 24 hours (cm) | Temp. Min (°C) | Temp. Max (°C) | General weather conditions |
|---|---|---|---|---|---|---|---|
| FORCA DI GUALDO * | Castelsantangelo sul Nera (MC) | 1496 | 92 | 6 | N.P. | N.P. | Heavy or moderate rain and snow or drizzle |
| COLLE | Montegallo (AP) | 1036 | 41 | 0 | +0 | +3 | Absence of rain or other precipitation |
| PARCO GUARNIERI | Montemonaco (AP) | 980 | 7 | 0 | +1 | +3 | Absence of rain or other precipitation |
| RIFUGIO PERUGIA | Norcia (PG) | 1500 | 8 | 2 | N.P. | N.P. | Heavy or moderate rain and snow or drizzle |
| FRONTIGNANO * | Ussita (MC) | 1420 | 65 | Traces of snow mixed with rain | N.P. | N.P. | Intermittent light rain |

(*) Out of field survey

**INFORMATION MEANS PREVENTION - SCAN QRCODE TO KNOW DAILY AVALANCHE DANGER LEVEL!**

IL CAPO DEL CENTRO NAZIONALE METEOMONT
(Ten. Col. RFI Emanuela Gini)
FIRMA AUTOGRAFA OMESSA AI SENSI
DELL'ART.3 DEL D.LGS N.39/1993

According to EAWS standards Meteomont bulletin is a synoptic-scale system (regional scale). It shall be the user's responsibility to correlate the danger level evaluation of the bulletin with a detailed and expertise analysis of the zonal hazards (single slope), that could be markedly different. Meteorological forecast are issued at UTC (for Italy: in winter time UTC+1: in summer time UTC+2).

Bulletin is subjected to check processes through: the record of Observers and Avalanches and snow Experts data in C-Sifa; the validation by forecasters; the certification by Meteomont Section.