Monday 20.04.2026

Published 19 04 2026, 17:00

AM

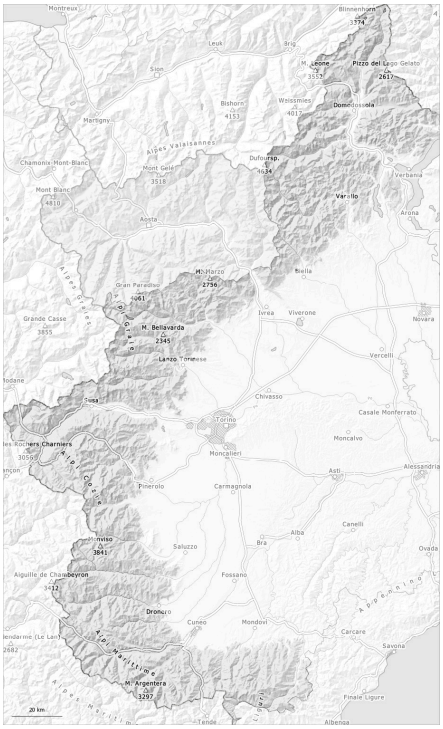

PM

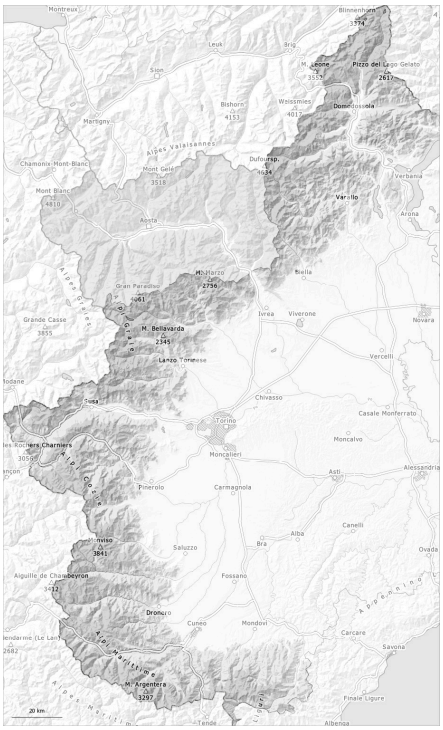

1	2	3	4	5
low	moderate	considerable	high	very high

Danger Level 2 - Moderate

AM:

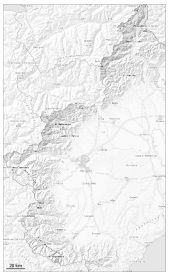

Tendency: Constant avalanche danger
on Tuesday 21 04 2026

PM:

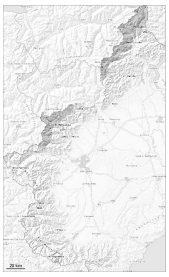

Tendency: Constant avalanche danger
on Tuesday 21 04 2026

Wet snow

The danger of moist and wet avalanches will increase a little during the day.

Monday: The surface of the snowpack has frozen to form a strong crust.

The weather conditions will give rise to slight moistening of the snowpack.

As the day progresses as a consequence of warming during the day and solar radiation there will be an increase in the avalanche danger. More moist snow slides and avalanches are possible, but they will be mostly small.

High altitudes and the high Alpine regions: The near-surface layers of the snowpack can be released in isolated cases and mostly by large additional loads.

Snowpack

Danger patterns dp.10: springtime scenario

Below approximately 2400 m only a little snow is lying on south facing slopes.

Danger Level 2 - Moderate

AM:

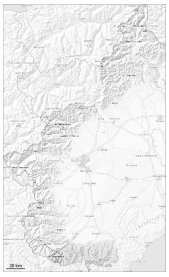

Tendency: Constant avalanche danger
on Tuesday 21 04 2026

PM:

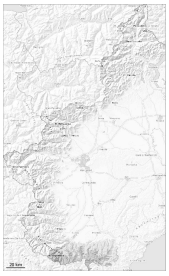

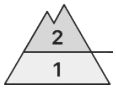

1800m

Tendency: Constant avalanche danger
on Tuesday 21 04 2026

Wet snow

1800m

More moist snow slides and avalanches are possible.

The surface of the snowpack has frozen to form a strong crust and will soften during the day.

In particular on very steep slopes and in steep rocky terrain more small and, in isolated cases, medium-sized moist snow slides and avalanches are possible as the penetration by moisture increases.

Snowpack

Danger patterns dp.10: springtime scenario

The surface of the snowpack has frozen to form a strong crust and will already soften in the late morning.

Below approximately 2500 m: The snowpack is moist and its surface has a melt-freeze crust.

Below approximately 2400 m only a little snow is lying on south facing slopes. Above approximately 1600 m there is still a very large amount of snow on north facing slopes.

Danger Level 2 - Moderate

AM:

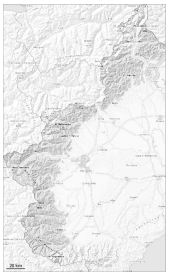

Tendency: Constant avalanche danger
on Tuesday 21 04 2026

PM:

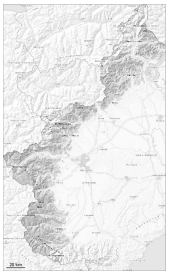

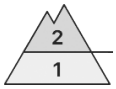

2500m

Tendency: Constant avalanche danger
on Tuesday 21 04 2026

Wet snow

2500m

More moist snow slides and avalanches are possible.

The danger of moist and wet avalanches will increase a little during the day.

In particular on very steep slopes more small and medium-sized moist and wet avalanches are possible.

Snowpack

Danger patterns dp.10: springtime scenario

The surface of the snowpack is not frozen.

Below approximately 2200 m no snow is lying on south facing slopes.

As a consequence of highly fluctuating temperatures and solar radiation a crust formed on the surface during the last few days.