aineva.it

Tuesday 31.03.2026

Updated 30 03 2026, 20:03

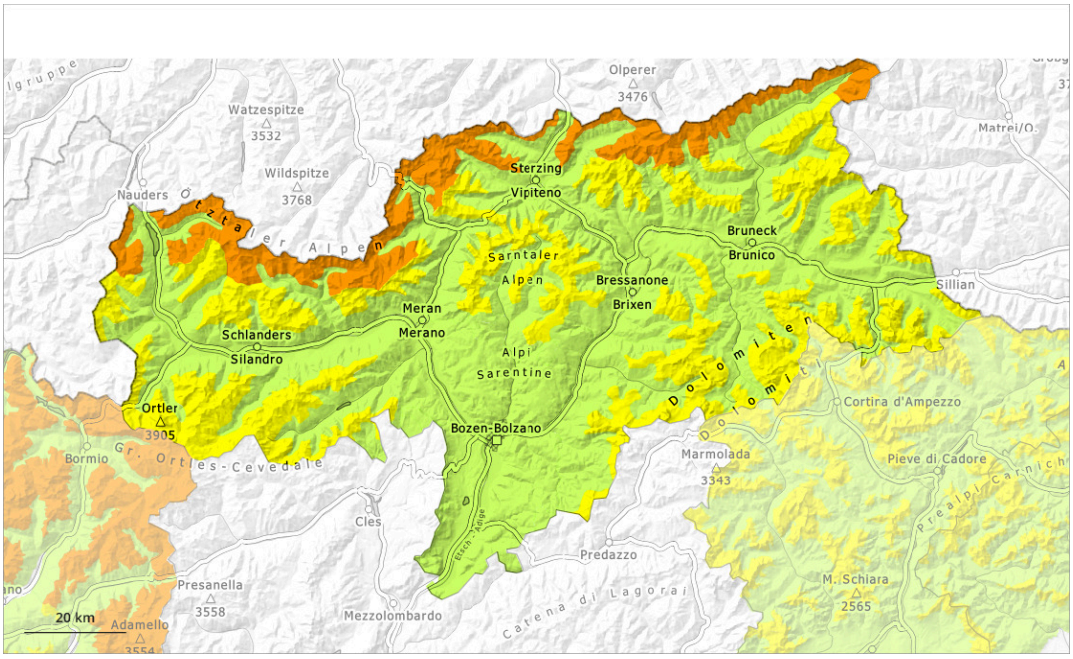

1	2	3	4	5
low	moderate	considerable	high	very high

Danger Level 3 - Considerable

Treeline

Tendency: Constant avalanche danger
on Wednesday 01 04 2026

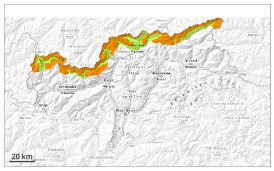

Wind slab

Treeline

Persistent weak layer

2200m

Wind slabs represent the main danger. Weakly bonded old snow is to be evaluated with care and prudence.

As a consequence of new snow and a strong to storm force wind, extensive wind slabs will form in all aspects. These can be released easily. or in isolated cases naturally, above approximately 2200 m. Caution is to be exercised in particular at the base of rock walls and behind abrupt changes in the terrain, as well as adjacent to ridgelines and in gullies and bowls. Mostly avalanches are medium-sized.

Additionally in isolated cases avalanches can penetrate near-ground layers of the snowpack and reach large size in isolated cases, especially on west, north and east facing slopes above approximately 2200 m, and on south facing slopes at elevated altitudes.

Shooting cracks when stepping on the snowpack can indicate the danger.

Snowpack

Danger patterns dp.6: cold, loose snow and wind | dp.1: deep persistent weak layer

10 to 30 cm of snow, and even more in some localities, will fall. The sometimes storm force wind will transport the new snow significantly. In some cases the various wind slabs have bonded poorly together.

The old snowpack will be weakly bonded in some places, especially on west, north and east facing slopes above approximately 2200 m, and on south facing slopes at elevated altitudes.

Tendency

The avalanche danger will persist. Wind slabs and weakly bonded old snow represent the main danger.

Danger Level 2 - Moderate

2200m

Tendency: Constant avalanche danger
on Wednesday 01 04 2026

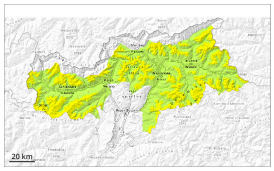

Wind slab

2200m

Persistent weak layer

2200m

Wind slabs represent the main danger. Weakly bonded old snow requires caution.

As a consequence of new snow and a storm force northerly wind, extensive wind slabs formed in all aspects. These can be released even by a single winter sport participant above approximately 2200 m. Caution is to be exercised in particular at the base of rock walls and behind abrupt changes in the terrain, as well as adjacent to ridgelines and in gullies and bowls. Mostly avalanches are medium-sized.

Additionally in isolated cases avalanches can penetrate near-ground layers of the snowpack and reach large size in isolated cases, especially on west, north and east facing slopes above approximately 2200 m, and on south facing slopes at elevated altitudes.

Shooting cracks when stepping on the snowpack can indicate the danger.

Snowpack

Danger patterns dp.6: cold, loose snow and wind | dp.1: deep persistent weak layer

Some snow will fall in some regions. The sometimes storm force wind will transport the fresh and old snow. In some cases the various wind slabs have bonded still only poorly together.

The old snowpack will be weakly bonded in some places, especially on west, north and east facing slopes above approximately 2200 m, and on south facing slopes at elevated altitudes.

Tendency

As a consequence of a sometimes strong wind from northerly directions, further wind slabs will form. Wind slabs and weakly bonded old snow require caution.

Danger Level 1 - Low

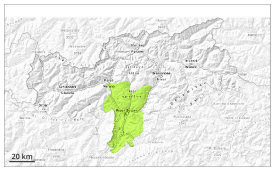

Tendency: Decreasing avalanche danger
on Wednesday 01 04 2026

Wind slab

Treeline

Fresh wind slabs are to be evaluated with care and prudence.

Wind slabs are in some cases prone to triggering in particular on west to north to east facing aspects above the tree line. Avalanches can in very isolated cases penetrate near-ground layers of the snowpack reach medium size in isolated cases.

Snowpack

Danger patterns dp.6: cold, loose snow and wind | dp.1: deep persistent weak layer

The wind will be storm force in some cases. The wind will transport the snow. Avalanche prone wind slabs formed.

Tendency

Fresh wind slabs are to be evaluated with care and prudence.