Friday 27.03.2026

Published 26 03 2026, 17:00

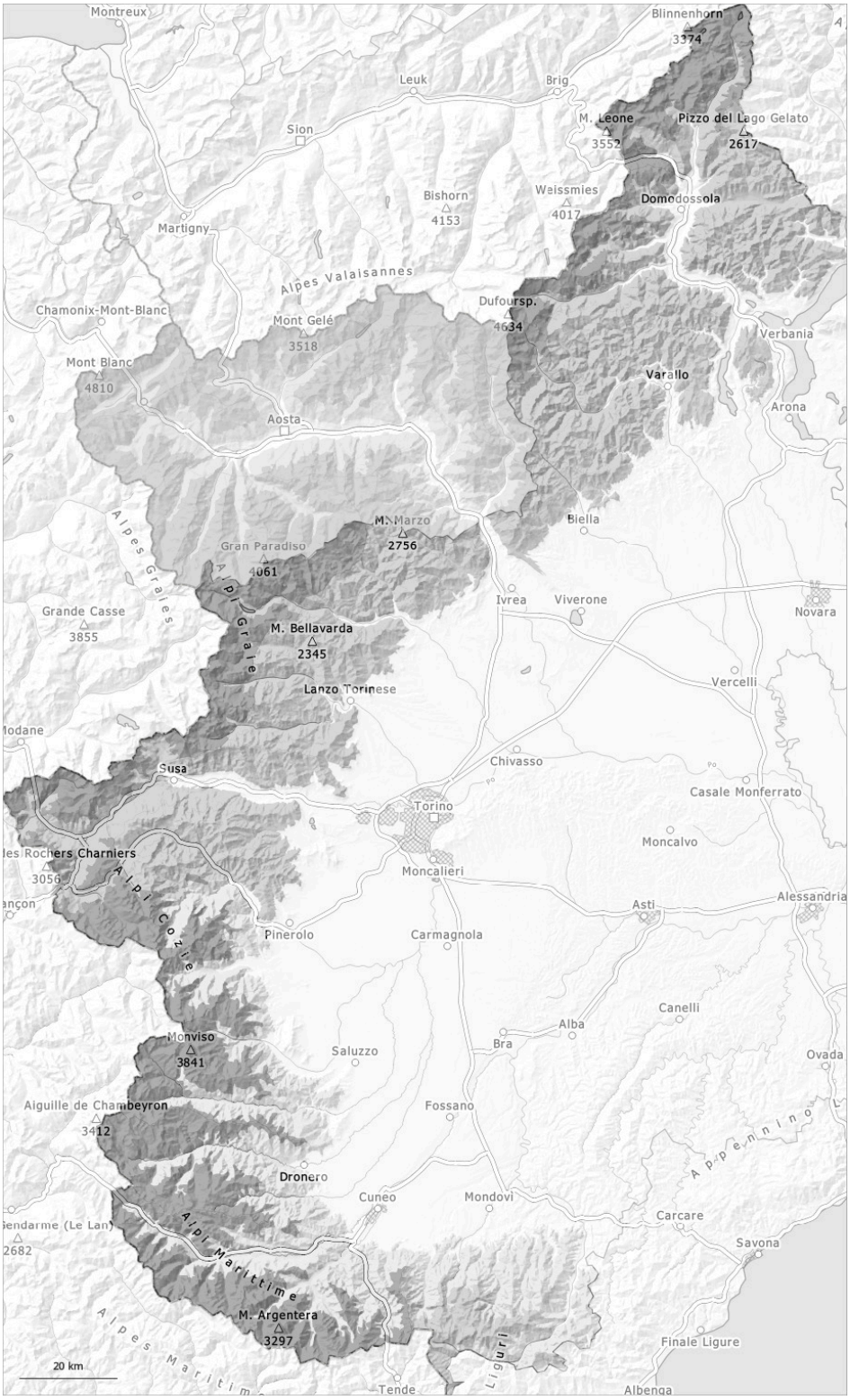

1	2	3	4	5
low	moderate	considerable	high	very high

Danger Level 3 - Considerable

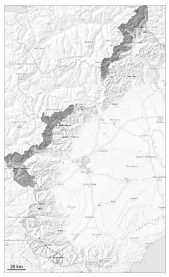

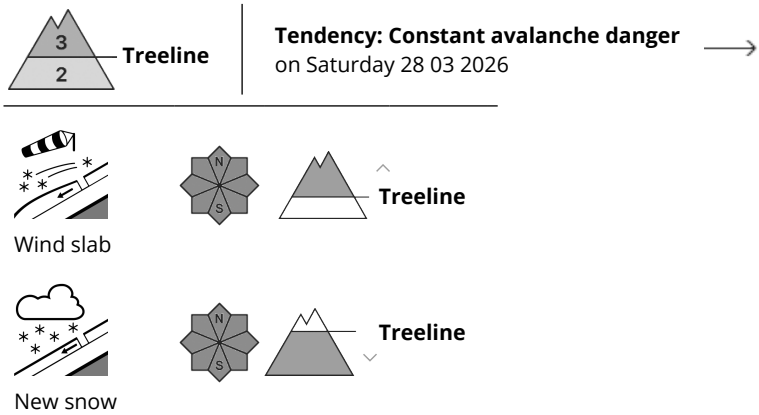

In the regions exposed to the foehn wind northwest storm: Wind slabs require caution.

The northwesterly wind has transported the fresh and old snow.
As a consequence of low temperatures, and the foehn wind, the snowpack can not consolidate.
In the last two days sometimes large wind slabs formed especially in gullies and bowls and behind abrupt changes in the terrain.

Avalanches can be released, even by small loads in isolated cases or triggered naturally, caution is to be exercised in particular on wind-loaded slopes, and at transitions from a shallow to a deep snowpack, when entering gullies and bowls for example.

Backcountry touring calls for caution and restraint.

Snowpack

Danger patterns dp.6: cold, loose snow and wind

Especially along the border with France and along the border with Switzerland 10 to 20 cm of snow, and even more in some localities, fell yesterday.
The foehn wind will transport the fresh and old snow significantly.
Over a wide area new snow and wind slabs are lying on a hard crust.

As a consequence of low temperatures and the moderate to strong northwesterly wind, the snowpack can not consolidate. The weather conditions will give rise to unfavourable bonding of the snowpack in particular at intermediate and high altitudes.

In particular adjacent to ridgelines at high altitude snow depths vary greatly, depending on the infuence of the wind.

Danger Level 3 - Considerable

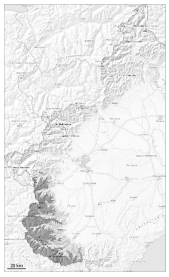

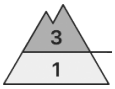

Treeline

Tendency: Constant avalanche danger
on Saturday 28 03 2026

Wind slab

Treeline

Wind slabs require caution.

The northwesterly wind has transported the loosely bonded old snow. Wind slabs have formed especially above the tree line.
The avalanches can be released, even by a single winter sport participant or triggered naturally. This applies in particular at transitions from a shallow to a deep snowpack, when entering gullies and bowls for example, and on wind-loaded slopes.

In particular on steep shady slopes avalanches can penetrate even deep layers and reach quite a large size.

Off-piste activities call for caution.

Snowpack

Danger patterns dp.6: cold, loose snow and wind

The northwesterly wind has transported the loosely bonded old snow.
As a consequence of sharply falling temperatures and the moderate to strong foehn wind, snow drift accumulations formed.
High altitudes and the high Alpine regions: Wind slabs are lying on the smooth surface of an old snowpack.
Precarious weak layers exist in the old snowpack in particular on shady slopes.

In particular in the vicinity of peaks snow depths vary greatly, depending on the infuence of the wind.

Danger Level 2 - Moderate

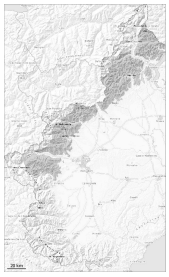

Tendency: Constant avalanche danger
on Saturday 28 03 2026

Wind slab

Wind slabs require caution.
Above the tree line the avalanche danger is a little higher.

The northwesterly wind has transported the fresh and old snow. In particular in gullies and bowls, and behind abrupt changes in the terrain and on wind-loaded slopes medium-sized slab avalanches are possible in particular above the tree line. Some occasionally large avalanches are, however, not ruled out.

Avalanches can be released, even by a single winter sport participant or triggered naturally, caution is to be exercised in particular on steep slopes, and at transitions from a shallow to a deep snowpack, when entering gullies and bowls for example.

Backcountry touring calls for caution.

Snowpack

Danger patterns dp.6: cold, loose snow and wind

The foehn wind has transported the fresh and old snow significantly.
Over a wide area new snow and wind slabs are lying on a hard crust.

As a consequence of low temperatures and the moderate to strong northwesterly wind, the snowpack can not consolidate. The weather conditions will give rise to unfavourable bonding of the snowpack in particular at intermediate and high altitudes.

In particular adjacent to ridgelines at high altitude snow depths vary greatly, depending on the infuence of the wind.

Danger Level 2 - Moderate

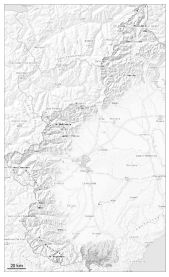

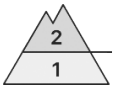

Tendency: Constant avalanche danger
on Saturday 28 03 2026

Wind slab

Wind slabs require caution.

The northwesterly wind has transported the loosely bonded old snow. Wind slabs have formed especially above the tree line.
Wind slabs can in isolated cases be released, even by a single winter sport participant. This applies in particular at transitions from a shallow to a deep snowpack, when entering gullies and bowls for example, and on steep slopes.
In particular in gullies and bowls avalanches can be released in the various wind slab layers and reach medium size.

Off-piste activities call for caution.

Snowpack

Danger patterns dp.6: cold, loose snow and wind

The northwesterly wind has transported the loosely bonded old snow.
As a consequence of sharply falling temperatures and the moderate to strong foehn wind, snow drift accumulations formed.
High altitudes and the high Alpine regions: Wind slabs are lying on the smooth surface of an old snowpack.

In particular in the vicinity of peaks snow depths vary greatly, depending on the infuence of the wind.