Tuesday 17.03.2026

Updated 16 03 2026, 20:39

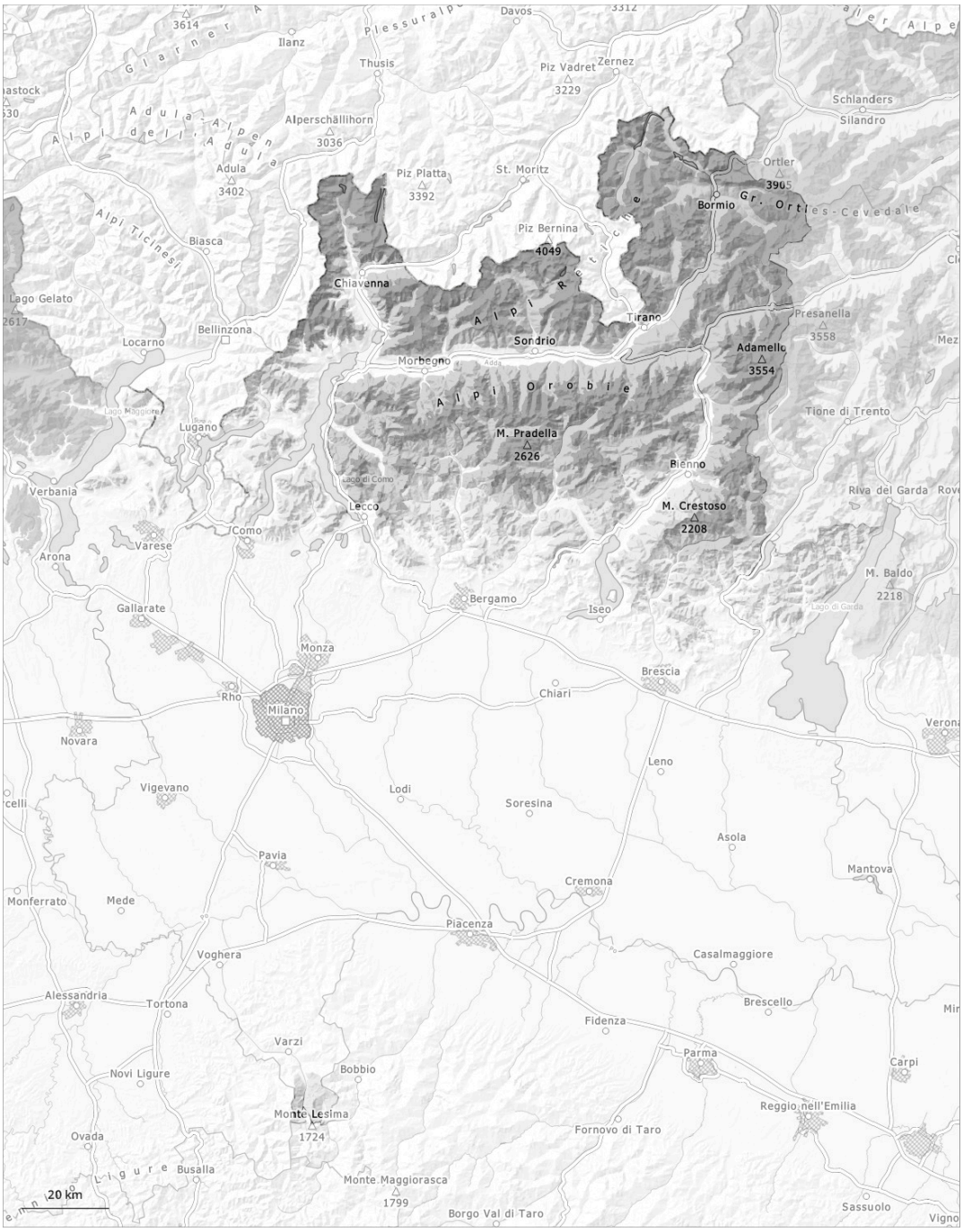

1	2	3	4	5
low	moderate	considerable	high	very high

Danger Level 3 - Considerable

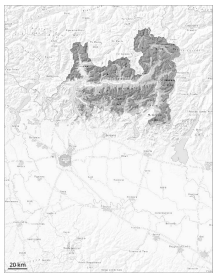

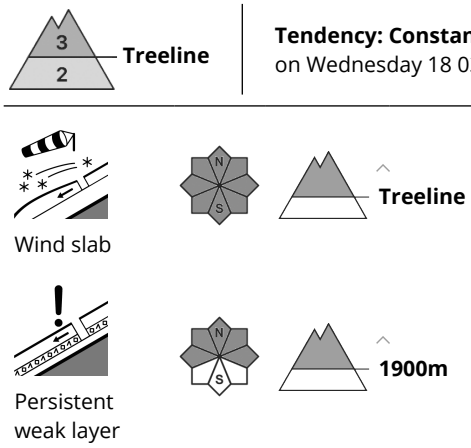

Tendency: Constant avalanche danger
on Wednesday 18 03 2026

The strong wind has transported the new snow significantly. Wind slabs represent the main danger.

A lot of snow fell in the last two days over a wide area. As a consequence of new snow and a strong wind, wind slabs formed in particular at intermediate and high altitudes.
The fresh wind slabs can be released easily or naturally. In particular in gullies and bowls, and behind abrupt changes in the terrain and on wind-loaded slopes large avalanches are possible.

Snow sport activities outside marked and open pistes call for experience and great restraint.

Snowpack

Danger patterns dp.6: cold, loose snow and wind | dp.1: deep persistent weak layer

The large quantity of fresh snow and the wind slabs formed by the strong wind are lying on the unfavourable surface of an old snowpack.
The strong wind has transported the new snow significantly. Individual weak layers exist in the old snowpack especially on shady slopes. Avalanches can in some places be released in deep layers in particular on northwest, north and northeast facing slopes.

Danger Level 2 - Moderate

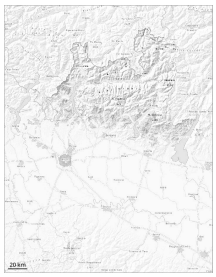

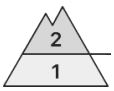

1500m

Tendency: Constant avalanche danger
on Wednesday 18 03 2026

Wind slab

1500m

Wet snow

1300m

Wind slabs and wet snow represent the main danger.

In the vicinity of peaks a dangerous avalanche situation will be encountered in some localities.
The wind slabs are easy to recognise and can be released easily. Avalanches can penetrate down to the ground and reach medium size in some cases.

Snowpack

Danger patterns dp.6: cold, loose snow and wind | dp.10: springtime scenario

The solar radiation will give rise as the day progresses to rapid moistening of the snowpack.

Danger Level 1 - Low

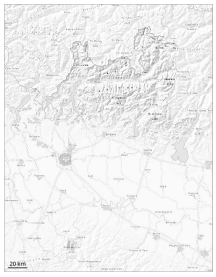

Tendency: Constant avalanche danger
on Wednesday 18 03 2026

Wet snow

1300m

Wet snow represents the main danger.

New snow is lying on a moist old snowpack. Above approximately 1300 m small moist and wet avalanches are possible.

Snowpack

Danger patterns dp.10: springtime scenario

The snowpack will be in most cases moist.