Friday 17.04.2026

Published 16 04 2026, 17:00

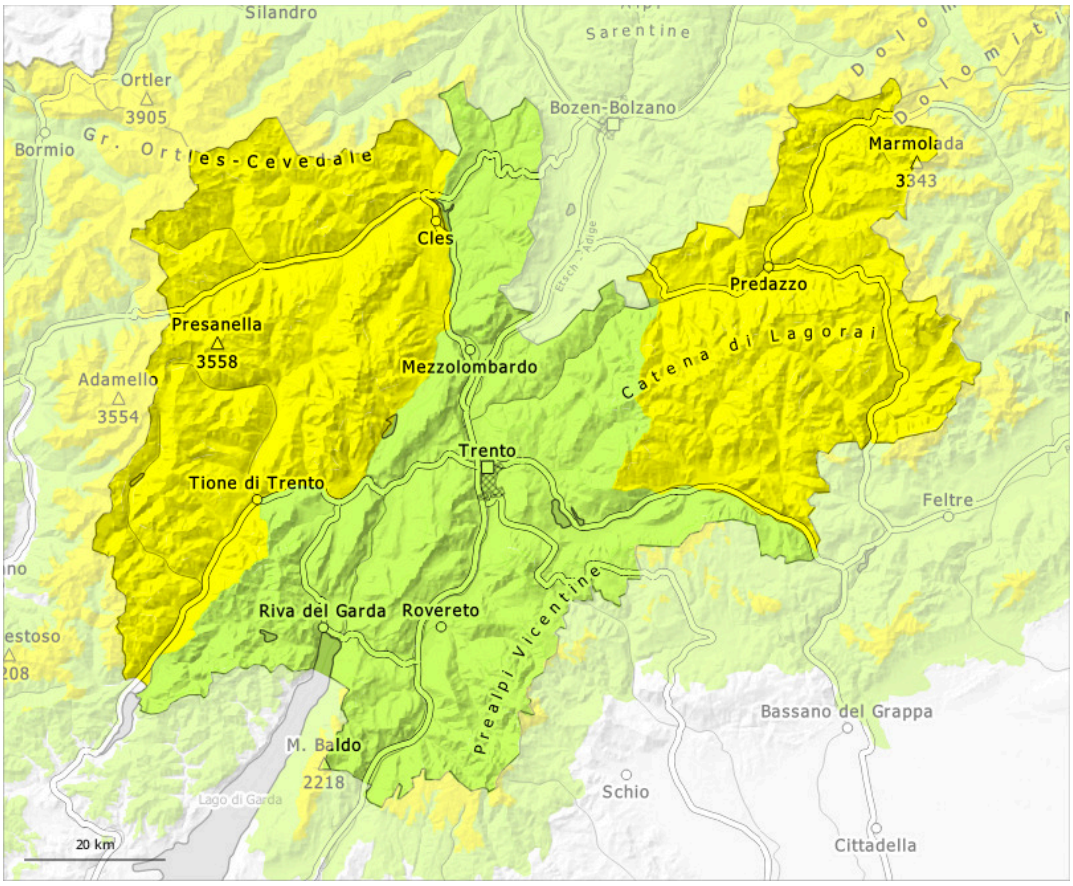

1	2	3	4	5
low	moderate	considerable	high	very high

Danger Level 2 - Moderate

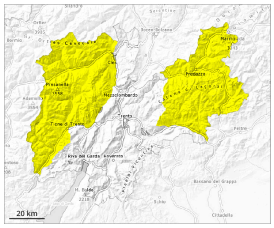

Tendency: Decreasing avalanche danger
on Saturday 18 04 2026

Wet snow

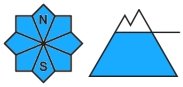

2800m

Persistent
weak layer

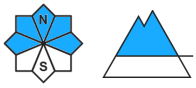

2400m

Weakly bonded old snow and wet snow represent the main danger.

As a consequence of warming during the day and solar radiation there will be an increase in the danger of wet avalanches. From origins in starting zones where no previous releases have taken place natural avalanches are possible, in particular medium-sized ones. This applies on shady slopes below approximately 2800 m, as well as on sunny slopes at elevated altitudes. On steep shady slopes avalanches can be released in the weakly bonded old snow and reach large size in isolated cases.

Individual avalanche prone locations for dry avalanches are to be found on very steep shady slopes above approximately 2400 m. Such avalanche prone locations are difficult to recognise. Especially transitions from a shallow to a deep snowpack are unfavourable.

In addition the fresh wind slabs in high Alpine regions are capable of being triggered in isolated cases. Wind slabs are mostly small.

Backcountry tours and off-piste skiing should be started and concluded early.

Snowpack

Danger patterns dp.10: springtime scenario | dp.1: deep persistent weak layer

The surface of the snowpack will freeze to form a strong crust only at high altitudes and will already soften in the late morning. Sunshine and high temperatures will give rise to increasing and thorough wetting of the snowpack below approximately 2800 m. The high humditiy will give rise in the afternoon to a loss of strength within the snowpack also on steep shady slopes.

Steep west, north and east facing slopes above approximately 2400 m: Faceted weak layers exist in the bottom section of the old snowpack at elevated altitudes.

Below approximately 1800 m from a snow sport perspective, in most cases insufficient snow is lying.

Tendency

On Friday it will be sunny. The weather will be mild.
The backcountry touring conditions in the morning at elevated altitudes are generally favourable. As the day progresses as a consequence of warming during the day and solar radiation there will be an increase in the danger of wet avalanches.

Danger Level 1 - Low

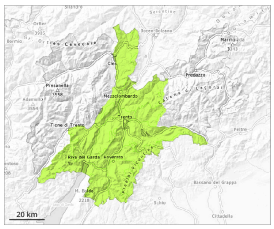

Tendency: Constant avalanche danger
on Saturday 18 04 2026

Wet snow

2000m

Wet snow requires caution.

Only isolated wet avalanches are possible. Caution is to be exercised on extremely steep shady slopes. In very isolated cases avalanches are medium-sized.

Snowpack

Danger patterns dp.10: springtime scenario | dp.1: deep persistent weak layer

The surface of the snowpack will freeze to form a strong crust and will soften during the day.

Tendency

Low avalanche danger will prevail. Wet snow requires caution.