Tuesday 28.04.2026

Published 27 04 2026, 17:00

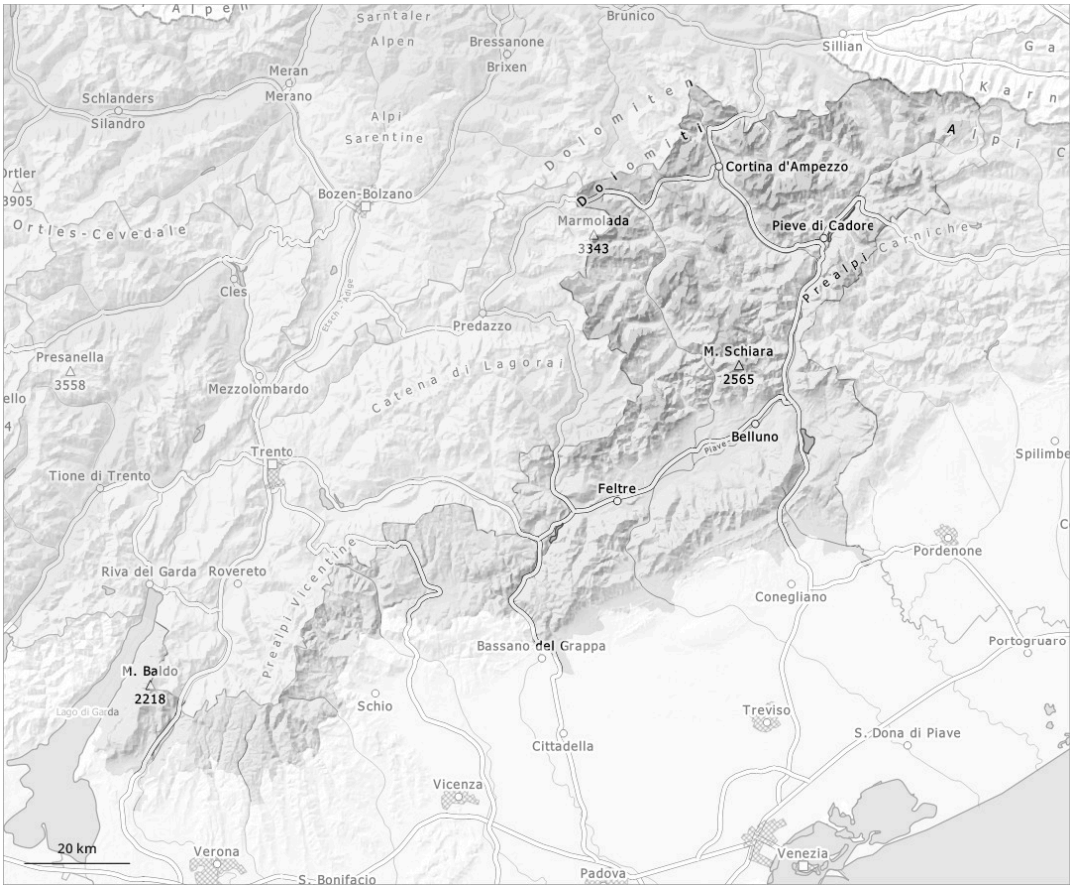

1	2	3	4	5
low	moderate	considerable	high	very high

Danger Level 2 - Moderate

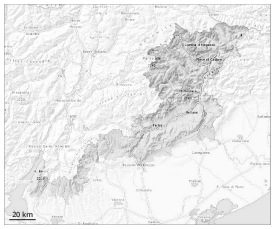

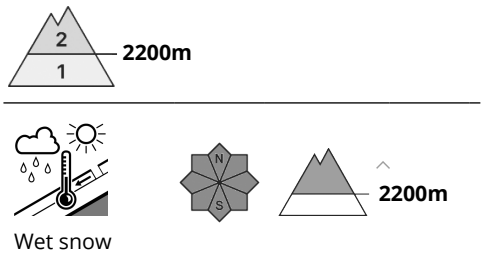

The danger of wet and gliding avalanches will increase but remain within the current danger level. During the morning as well, individual, then as the precipitation becomes heavier more wet avalanches are to be expected.

Snowpack

Danger patterns dp.10: springtime scenario

As a consequence of sharply rising temperatures and rain up to high altitudes a treacherous avalanche situation will develop. The rain will give rise to increasing and thorough wetting of the snowpack in all aspects. These conditions will cause a rapid weakening of the snowpack.