Anthem

2024-25 BENEFITS PACKAGE

EB3

Plan Year:
October 1, 2024 - September 30, 2025

OUR SERVICES

- HEALTH
- HEALTH 3-TIERED NETWORK
- DENTAL
- DENTAL 3-TIERED
- VISION
- TERM LIFE
- SUPLEMENTAL TERM LIFE
- SHORT TERM DISABILITY
- LONG TERM DISABILITY
- ACCIDENT
- CRITICAL ILLNESS
- CANCER
- HOSPITAL INDEMNITY
- ID THEFT
- GAP PLAN
- LEGAL SERVICES
- TELEHEALTH
- PET INSURANCE

Anthem

WHEN CAN YOU MAKE CHANGES TO YOUR PLAN?

During open enrollment or when a qualifying event occurs such as:

- Marriage, divorce, or legal separation
- Birth or adoption of a child
- Change in spouse's employment
- Moving outside an HMO eligible area
- Medical Child Support Order
- Change in job status from full to part time
- Loss of coverage from another group health plan

Online Enrollment

- Update your personal information (address/phone)
- Add/Remove Dependents
- Make your open enrollment elections
- View your payroll deduction in real time
- Make Changes during the year

AgencyBloc

BERNIEPORTAL HR'S BEST FRIEND

ease

employee NAVIGATOR

* Acquired Ease

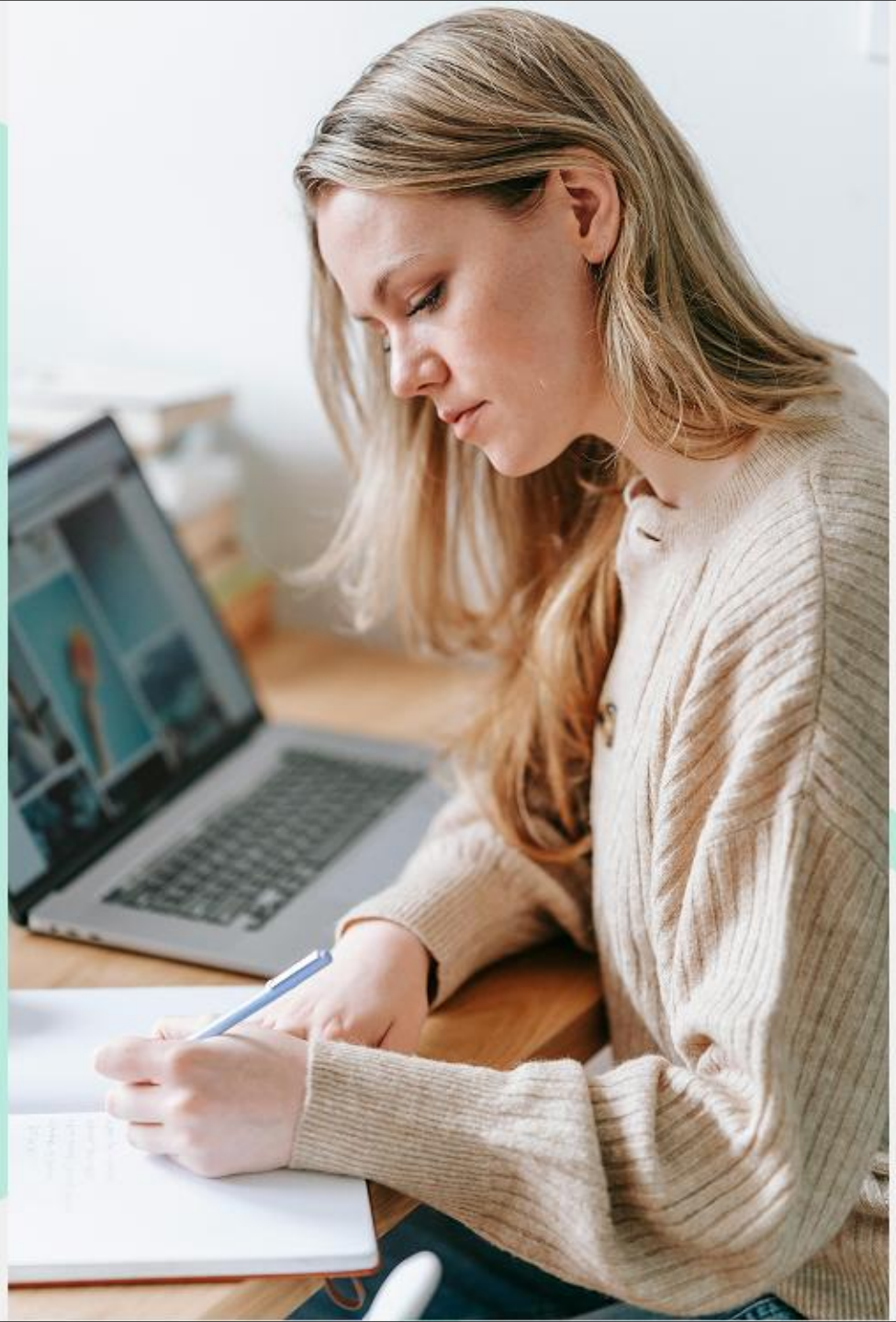

Anthem

HEALTH BENEFITS

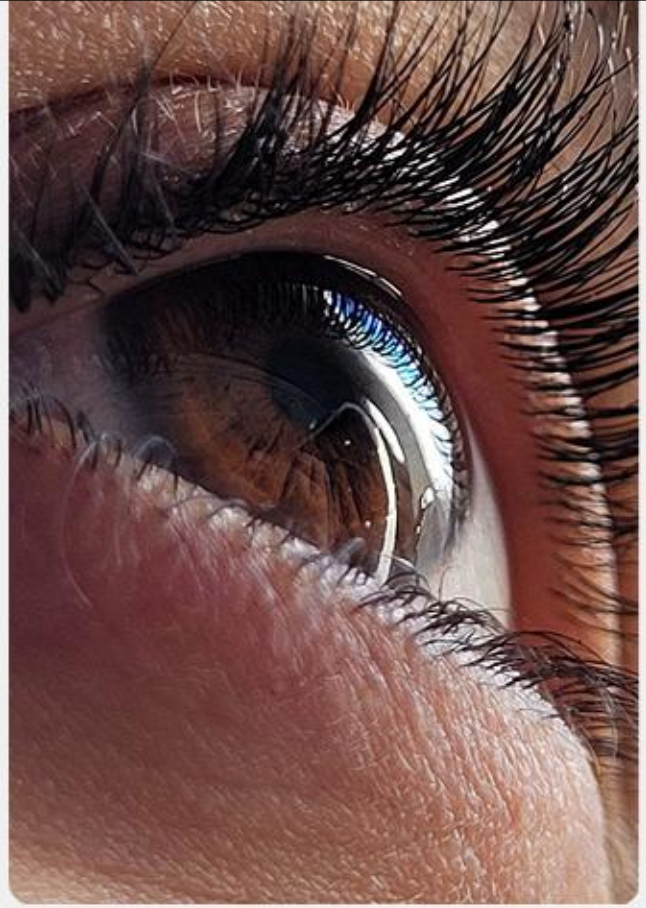

PPO MEDICAL COVERAGE

How it works?

- You pay a copay or coinsurance for in-network visits and a percentage of the cost for all other care until you reach the annual out-of-pocket maximum
- You may need to meet a deductible before the plan pays its share of coinsurance

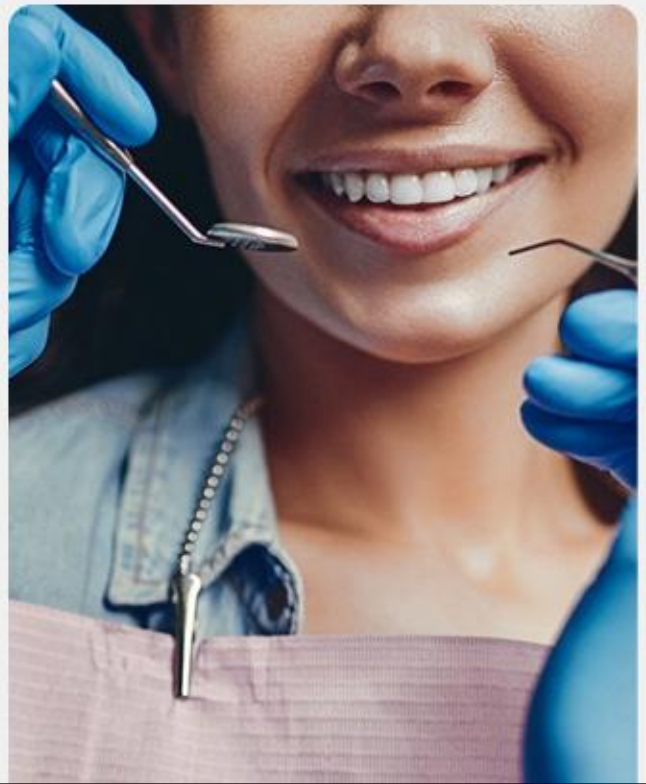

PROS:

- Freedom to seek care from any doctor, in or out-of-network
- You don't need a referral to see a specialist

CONS:

- If you seek care from an out-of-network doctor, you'll pay a greater % of costs
- Annual premiums are typically highest of all health plan options

HMO MEDICAL COVERAGE

How it works?

- You pay a copay or coinsurance for in-network visits and a percentage of the cost for all other care until you reach the annual out-of-pocket maximum
- You may need to meet a deductible before the plan pays its share of coinsurance

PROS:

- Freedom to seek care from any doctor, in or out-of-network
- You don't need a referral to see a specialist

CONS:

- If you seek care from an out-of-network doctor, you'll pay a greater % of costs
- Annual premiums are typically highest of all health plan options

Health Benefits

Plan Name

Carrier Name

Benefit	In-Network
Deductible	$100
Coinsurance	$100
Out of Pocket Maximum	$100
Primary Care Physician Office visit	$100
Specialist Office Visit	$100
Urgent Care	$100
Emergency Room	$100
Outpatient Surgery	$100
Inpatient Hospitalization / Surgery	$100
Prescription Deductible	$100
Generic (Tier 1)	$100
Generic (Tier 2)	$100
Non-Preferred (Tier 3)	$100
Specialty (Tier 4)	$100
Specialty (Tier 5)	$100

HEALTH 3-TIERED NETWORK

Anthem

Health 3-Tiered Network

Plan Name

Carrier Name

Benefit	Tier 1	Tier 2	Tier 3
Deductible	$100	$100	$100
Coinsurance	$100	$100	$100
Out of Pocket Maximum	$100	$100	$100
Primary Care Physician Office visit	$100	$100	$100
Specialist Office Visit	$100	$100	$100
Urgent Care	$100	$100	$100
Emergency Room	$100	$100	$100
Outpatient Surgery	$100	$100	$100
Inpatient Hospitalization / Surgery	$100	$100	$100
Prescription Deductible	$100	$100	$100
Generic (Tier 1)	$100	$100	$100
Generic (Tier 2)	$100	$100	$100
Non-Preferred (Tier 3)	$100	$100	$100
Specialty (Tier 4)	$100	$100	$100
Specialty (Tier 5)	$100	$100	$100

Anthem

DENTAL BENEFITS

Dental Benefits

Plan Name

Carrier Name

Benefit	In-Network
Deductible	$100
Annual Maximum	$100
Preventive	$100
Basic	$100
Major	$100
Orthodontia	$100

DENTAL 3-TIERED

Anthem

Dental 3-Tiered

Plan Name

Carrier Name

Benefit	Tier 1	Tier 2	Tier 3
Deductible	$100	$100	$100
Annual Maximum	$100	$100	$100
Preventive	$100	$100	$100
Basic	$100	$100	$100
Major	$100	$100	$100
Orthodontia	$100	$100	$100

Anthem

VISION BENEFITS

Vision

Plan Name

Carrier Name

Benefit	In-Network
Eye Exam	$100
Single Vision Lens	$100
Contact Lens Allowance	$100
Frame Allowance	$100
Exam Frequency	$100
Lens Frequency	$100
Frame Frequency	$100

VISION

Benefit Highlights

INDEPENDENT PROVIDER NETWORK + LensCrafters GLASSES.com

contactsdirect PEARLE VISION OPTICAL

1800contacts Ray-Ban

$10 cost eye exams (every 12 months)

Frames frequency – one set every 12 months

$200 frames or contacts allowance +20% discount

National retailers included in network

TERM LIFE

Anthem

Term Life

Plan Name

Carrier Name

Benefit	Benefit Amount
Life Insurance Coverage	$100
Annual Maximum	$100
Preventive	$100

Anthem

SUPPLEMENTAL TERM LIFE

Supplemental Term Life

Plan Name

Carrier Name

Benefit	Benefit Amount
Employee Life Insurance Coverage	$100
Spouse Life Insurance Coverage	$100
Child(ren) Life Insurance Coverage	$100
Accidental Death & Dismemberment	$100
Age Reduction Schedule	$100
Guaranteed Insurability	$100

SHORT TERM DISABILITY

Anthem

Short Term Disability

Plan Name

Carrier Name

Benefit	Benefit Amount
How does my insurance carrier define Disability?	$100
Weekly Benefit	$100
When do benefits start? (Elimination period)	$100
How long do my benefits pay out?	$100
Are there any limitations on coverage for Pre-Existing conditions?	$100
Guaranteed Insurability	$100

Anthem

LONG TERM DISABILITY

Long Term Disability

Plan Name

Carrier Name

Benefit	Benefit Amount
How does my insurance carrier define Disability?	$100
Weekly Benefit	$100
When do benefits start? (Elimination period)	$100
How long do my benefits pay out?	$100
Are there any limitations on coverage for Pre-Existing conditions?	$100
Guaranteed Insurability	$100

ACCIDENT

Anthem

Accident

Plan Name

Carrier Name

Injury	Scheduled Benefit
Burn - 2nd Degree	$100
Coma	$100
Concussion	$100
Dislocation - Hip	$100
Dislocation - Knee	$100
Fracture - Hip	$100
Fracture - Skull	$100
Fracture - Arm	$100
Fracture - Hand	$100
Quadriplegia	$100
Paraplegia	$100
Wellness Benefit	$100
Accidental Death & Dismemberment	$100

CRITICAL ILLNESS

Anthem

Critical Illness

Plan Name

Carrier Name

Benefit	Benefit Amount
Minimum Benefit	$100
Maximum Benefit	$100
Out of Pocket Maximum	$100
Employee Scheduled Benefit	$100
Spouse Scheduled Benefit	$100
Child Scheduled Benefit	$100
Guaranteed Insurability	$100
Pre-Existing Condition Clause	$100
Wellness Benefit	$100
Illness	$100
Cancer	$100
Cancer- Carcinoma in situ	$100
Heart Attack	$100
Major Organ Failure	$100
Stroke	$100

Anthem

HOSPITAL INDEMNITY

Hospital Indemnity

Plan Name

Carrier Name

Benefit	Benefit Amount
Hospital Admission	$100
Hospital Confinement	$100
ICU Confinement	$100
Inpatient Surgery	$100
Outpatient Surgery	$100
ER visit	$100
Wellness Rider	$100

CANCER

Anthem

Cancer

Plan Name

Carrier Name

Benefit	Benefit Amount
Anti-Nausea Medication	$100
Chemotherapy	$100
Hospice	$100
Hospital Confinement	$100
Lodging	$100
Radiation	$100
Reconstructive Surgery	$100
Skin Cancer Initial Diagnosis	$100
Wellness Rider	$100
Cancer	$100
Stroke	$100

Anthem

PET INSURANCE

Pet Insurance

Plan Name

Carrier Name

Benefit	Benefit Amount
Pets Covered	$100
Deductible	$100
Coinsurance	$100
Coinsurance	$100
Policy Payment Limit	$100
Exam Fees	$100
Minimum age at enrollment	$100
Restricted dog breed and pets	$100

ID THEFT

Anthem

ID Theft

Plan Name

Carrier Name

Benefit	Benefit Amount
Coverage Maximum	$100
Security Consultation	$100
Dark Web Surveillance	$100
Address Change Verification	$100
Credit Monitoring	$100
Credit inquiry alerts	$100
Social Media Monitoring	$100
Who is eligible?	$100

GAP

Anthem

GAP PLAN

Plan Name

Carrier Name

Benefit	Benefit Amount
Deductible Level	$100
Employee Out of Pocket Maximum	$100
GAP Maximum payment Level	$100

Anthem

LEGAL SERVICES

TELEHEALTH

Anthem

TELEHEALTH

Plan Name

Carrier Name

Benefit	Benefit Amount
What is Telehealth?	$100
When can I use Telehealth?	$100
What is the cost of a Telehealth visit?	$100
What conditions can I use Telehealth for?	$100
Can Telehealth doctors prescribe medication?	$100
When NOT to use Telehealth	$100
Who are the doctors I'm speaking with?	$100
How do I use Telehealth?	$100
Mental/Behavioral Telehealth	$100
Advocacy Services	$100

Employee Assistance Program (EAP)

Anthem

2024-25 BENEFITS PACKAGE

Presented by

EB3

www.anthem.com

(636) 265-0730

104 Avalon Creek Blvd,
Vienna, Ohio(OH), 44473