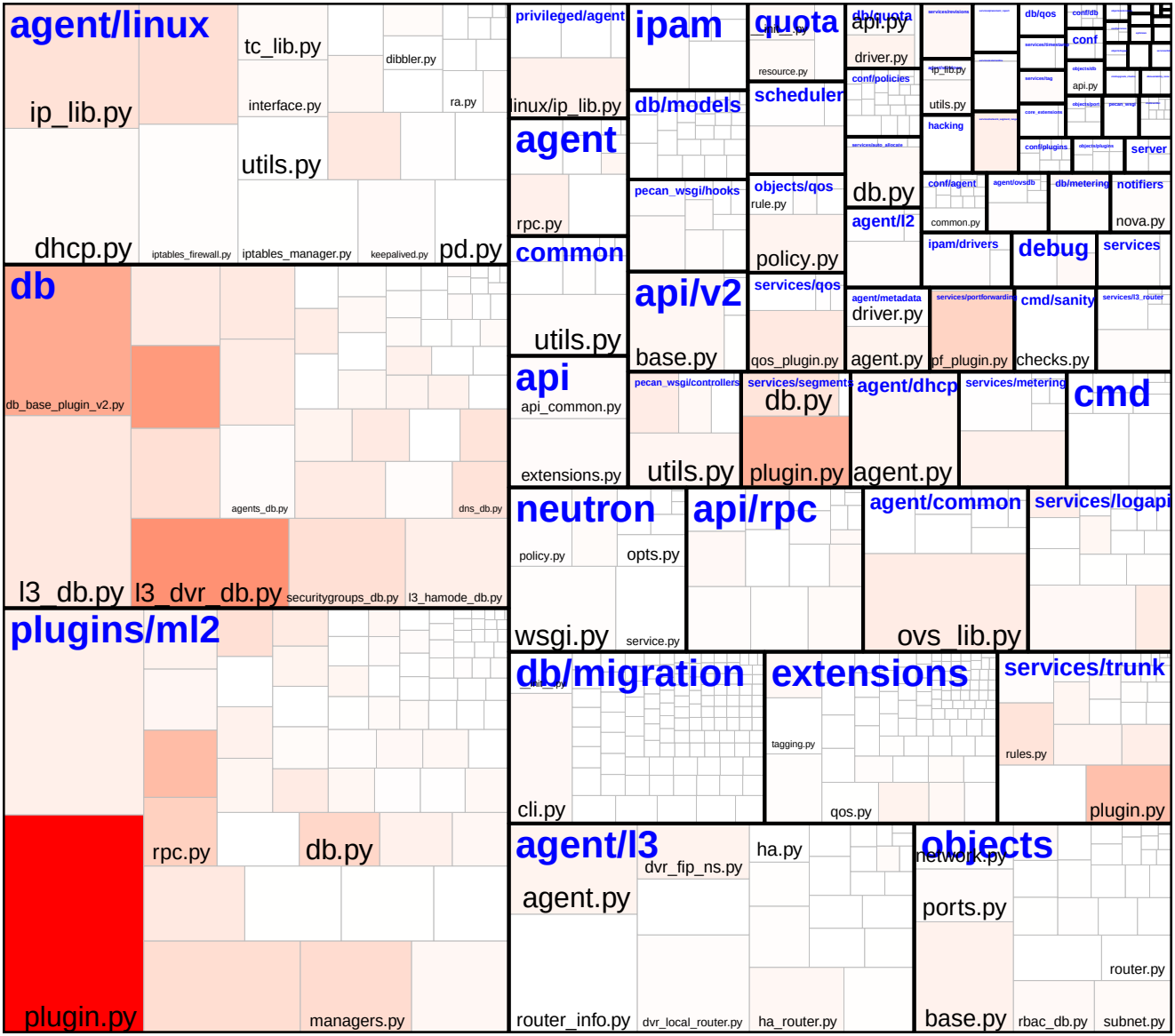
agent/linux
ip_lib.py
tc_lib.py
interface.py
dibbler.py
ra.py
utils.py
dhcp.py
iptables_firewall.py
iptables_manager.py
keepalived.py
pd.py
db
db_base_plugin_v2.py
agents_db.py
dns_db.py
l3_db.py
l3_dvr_db.py
securitygroups_db.py
l3_hamode_db.py
plugins/ml2
rpc.py
db.py
plugin.py
managers.py
privileged/agent
linux/ip_lib.py
agent
rpc.py
common
utils.py
api
api_common.py
extensions.py
ipam
db/models
pecan_wsgi/hooks
api/v2
base.py
pecan_wsgi/controllers
utils.py
quota
resource.py
scheduler
objects/qos
rule.py
policy.py
services/qos
qos_plugin.py
services/segments
db.py
plugin.py
db/quota
driver.py
conf/policies
db.py
agent/l2
agent/metadata
driver.py
agent.py
agent/dhcp
agent.py
db/qos
conf
utils.py
hacking
conf/agent
common.py
agent/ovsdb
db/metering
notifiers
nova.py
ipam/drivers
debug
services
services/portforwarding
pf_plugin.py
cmd/sanity
checks.py
services/l3_router
services/metering
cmd
neutron
policy.py
opts.py
wsgi.py
service.py
api/rpc
agent/common
ovs_lib.py
services/logapi
db/migration
cli.py
extensions
tagging.py
qos.py
services/trunk
rules.py
plugin.py
agent/l3
agent.py
dvr_fip_ns.py
router_info.py
dvr_local_router.py
ha.py
ha_router.py
objects
network.py
ports.py
base.py
rbac_db.py
subnet.py
router.py
server
Number of flakily covered statements
0
100
200
300
400