Cardigan

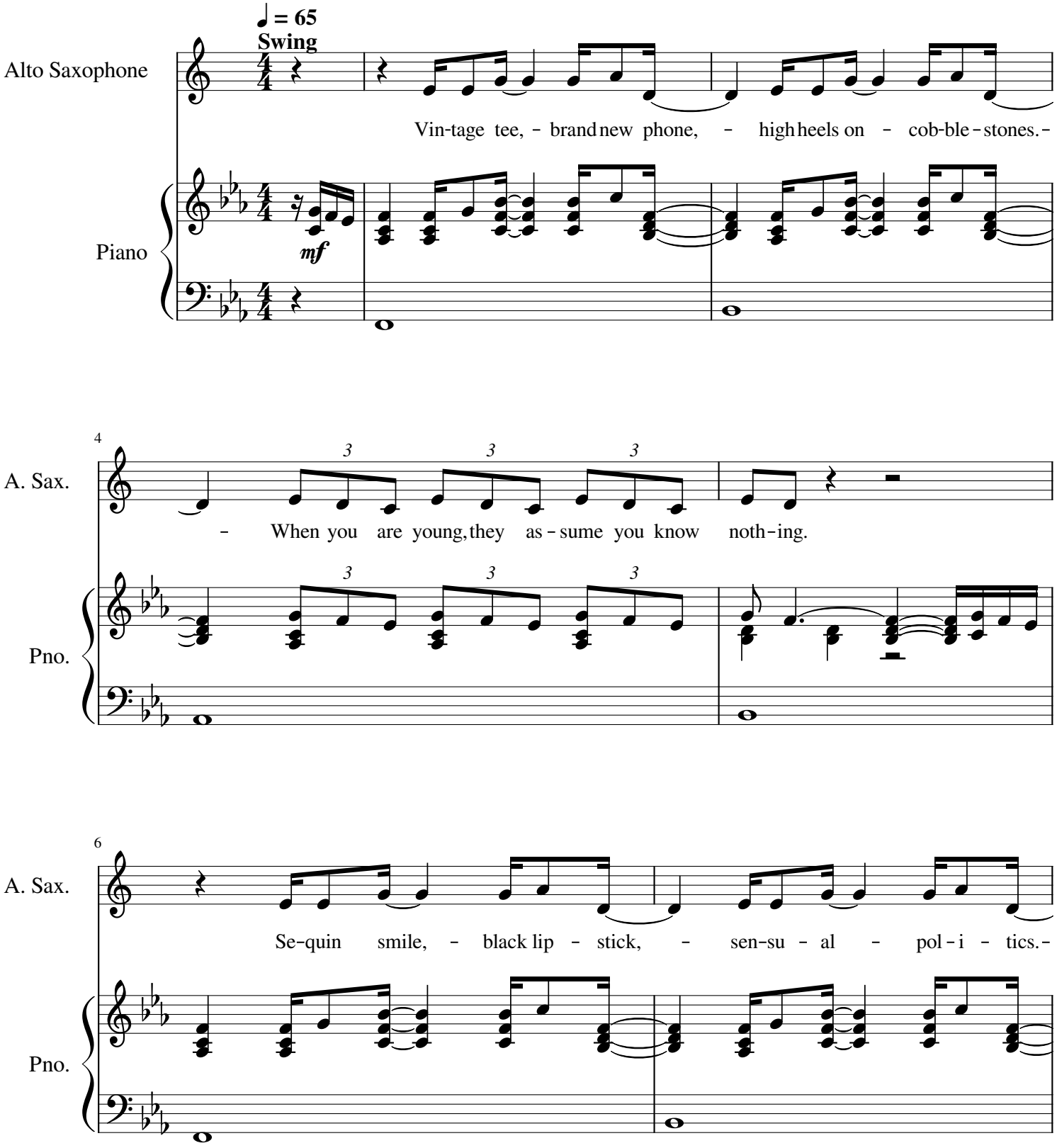
♩ = 65
Swing
Alto Saxophone
Piano
mf
Vin-tage tee, - brand new phone, - high heels on - cob-ble-stones.-
4
A. Sax.
Pno.
3
- When you are young, they as-sume you know noth-ing.
6
A. Sax.
Pno.
Se-quin smile, - black lip - stick, - sen-su - al - pol-i - tics.-

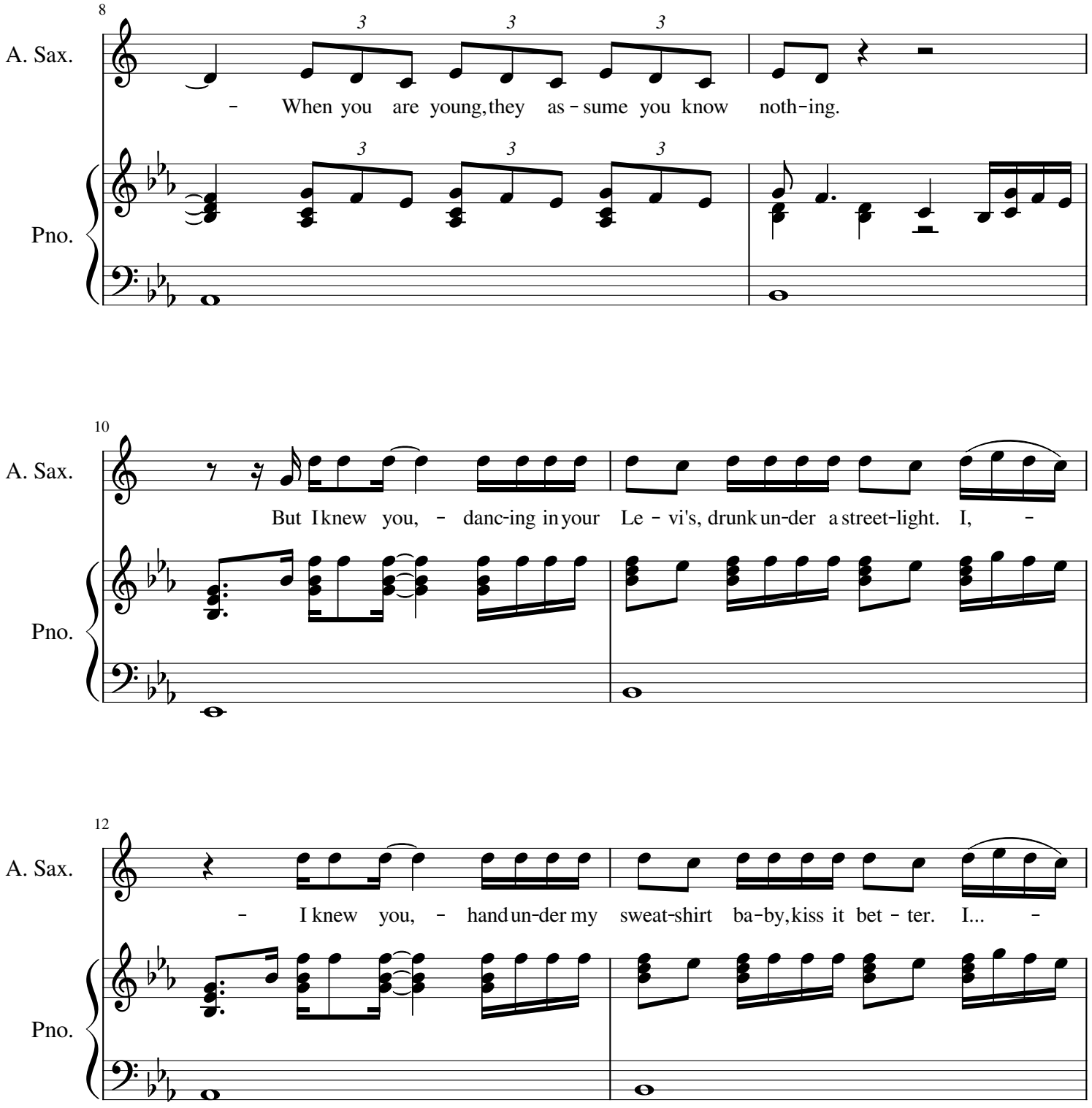
8
A. Sax.
Pno.
- When you are young, they as - sume you know noth-ing.
10
A. Sax.
Pno.
But I knew you, - danc-ing in your Le - vi's, drunk un-der a street-light. I, -
12
A. Sax.
Pno.
- I knew you, - hand un-der my sweat-shirt ba-by, kiss it bet - ter. I... -

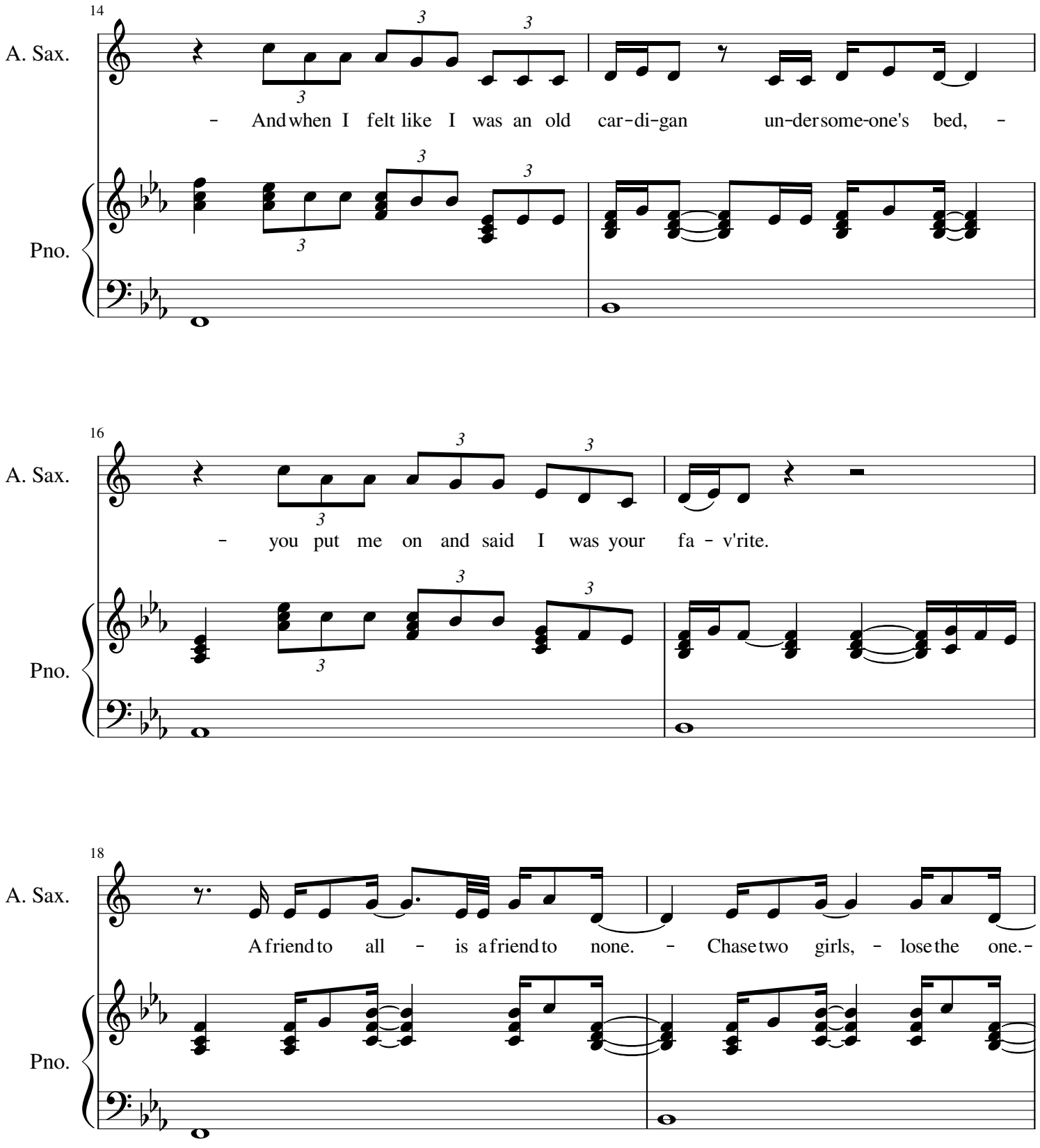
14
A. Sax.
- And when I felt like I was an old car-di-gan un-der some-one's bed, -
Pno.
16
A. Sax.
- you put me on and said I was your fa - v'rite.
Pno.
18
A. Sax.
A friend to all - is a friend to none. - Chase two girls, - lose the one. -
Pno.

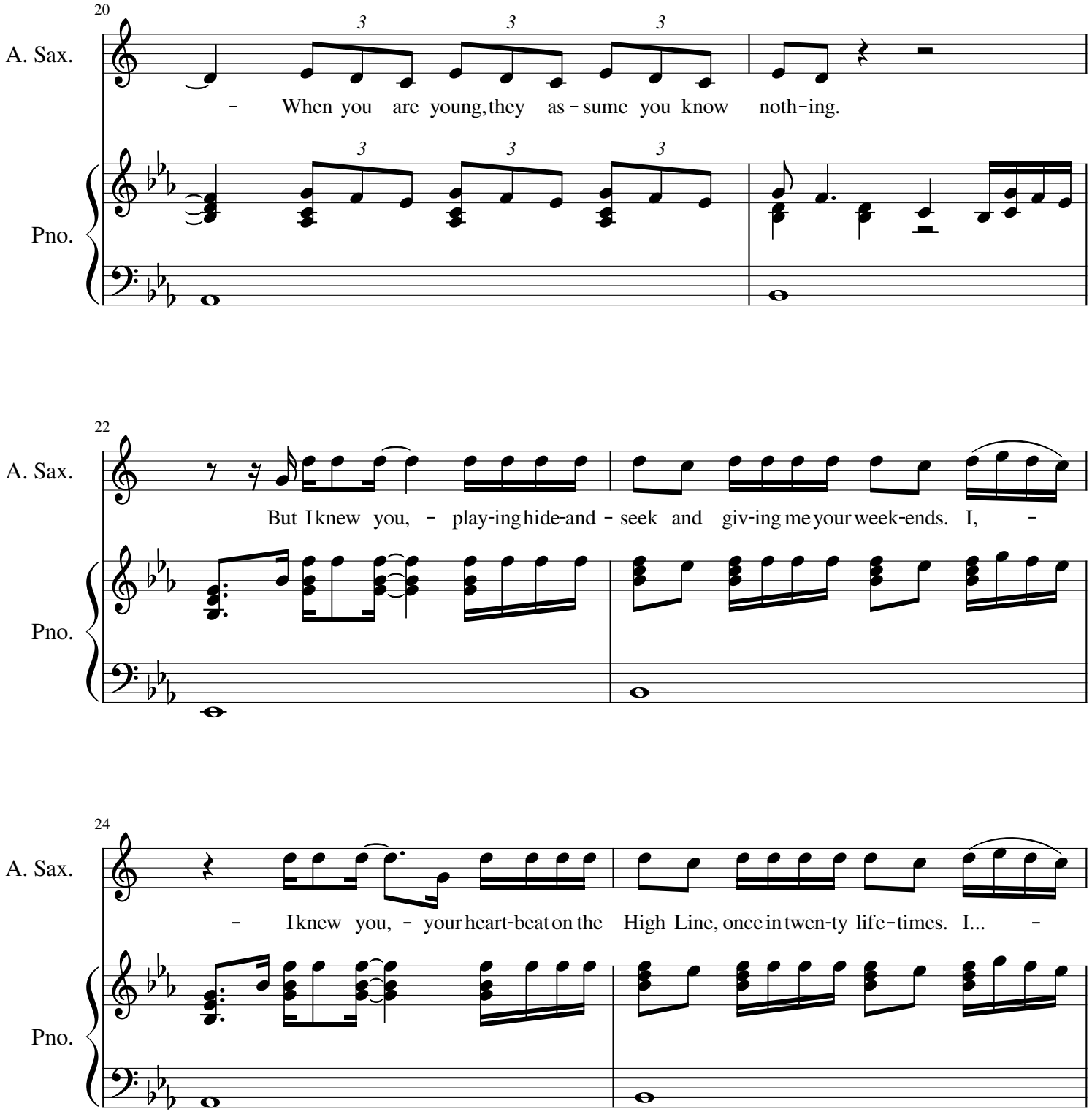
20
A. Sax.
Pno.
- When you are young, they as - sume you know noth - ing.
22
A. Sax.
Pno.
But I knew you, - play-ing hide-and - seek and giv-ing me your week-ends. I, -
24
A. Sax.
Pno.
- I knew you, - your heart-beat on the High Line, once in twen-ty life - times. I... -

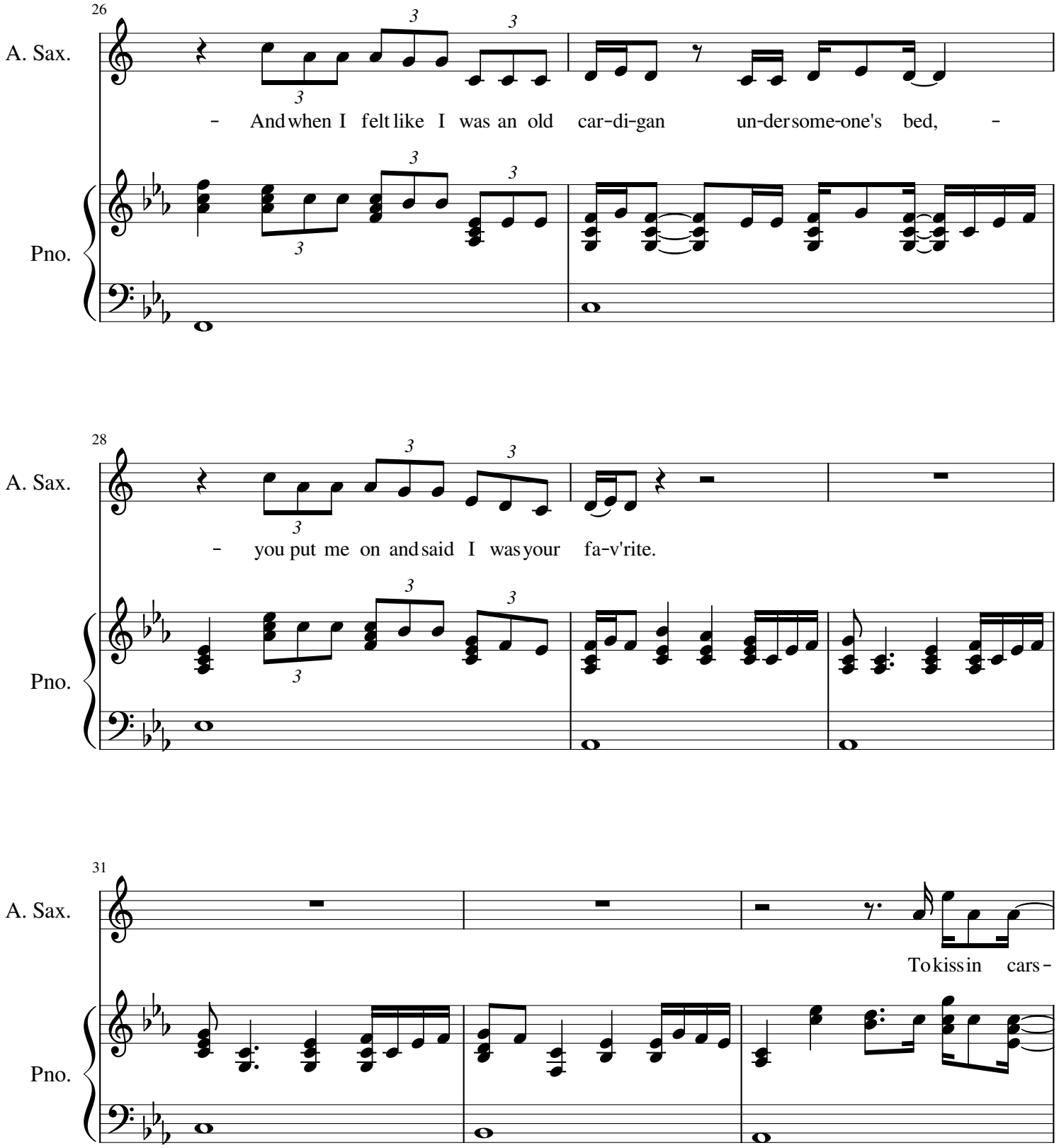
26
A. Sax.
- And when I felt like I was an old car-di-gan un-der some-one's bed, -
Pno.
28
A. Sax.
- you put me on and said I was your fa-v'rite.
Pno.
31
A. Sax.
To kiss in cars -
Pno.

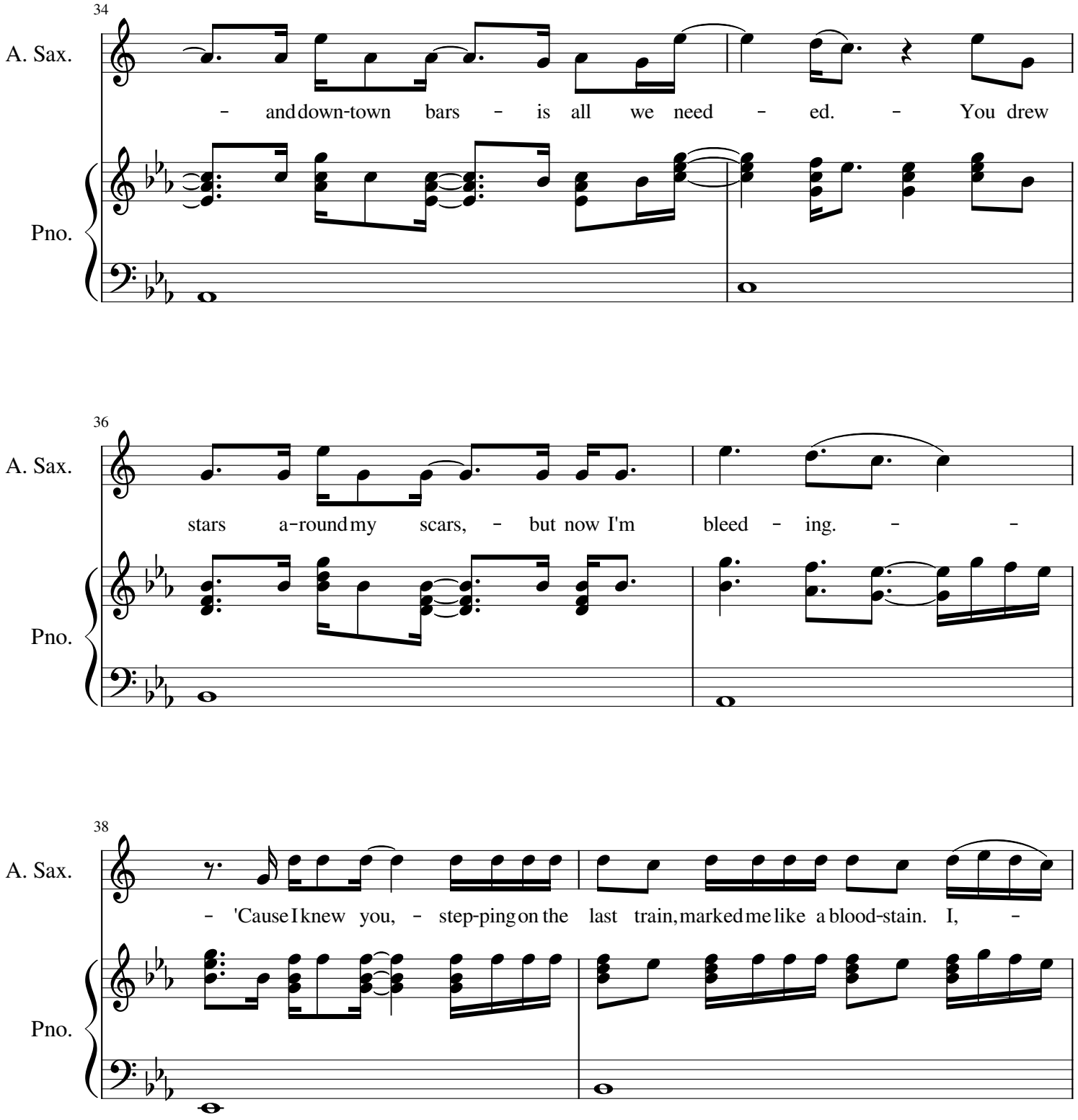
34
A. Sax.
– and down-town bars – is all we need – ed. – You drew
Pno.
36
A. Sax.
stars a-round my scars, – but now I'm bleed – ing. – –
Pno.
38
A. Sax.
– 'Cause I knew you, – step-ping on the last train, marked me like a blood-stain. I, –
Pno.

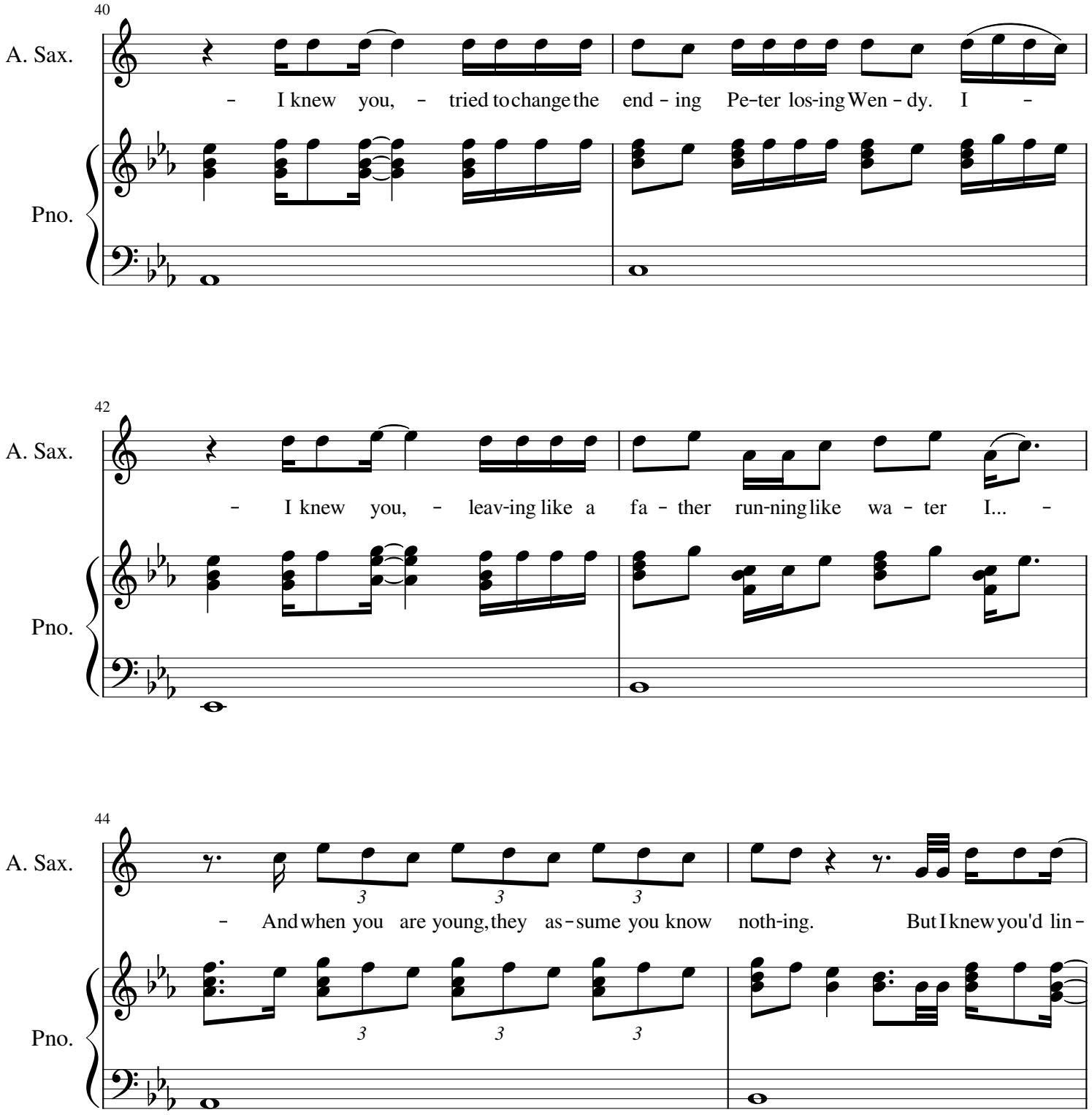
40
A. Sax.
– I knew you, – tried to change the end – ing Pe–ter los-ing Wen – dy. I –
Pno.
42
A. Sax.
– I knew you, – leav-ing like a fa – ther run-ning like wa – ter I... –
Pno.
44
A. Sax.
3 3 3
– And when you are young, they as – sume you know noth-ing. But I knew you'd lin –
Pno.
3 3 3

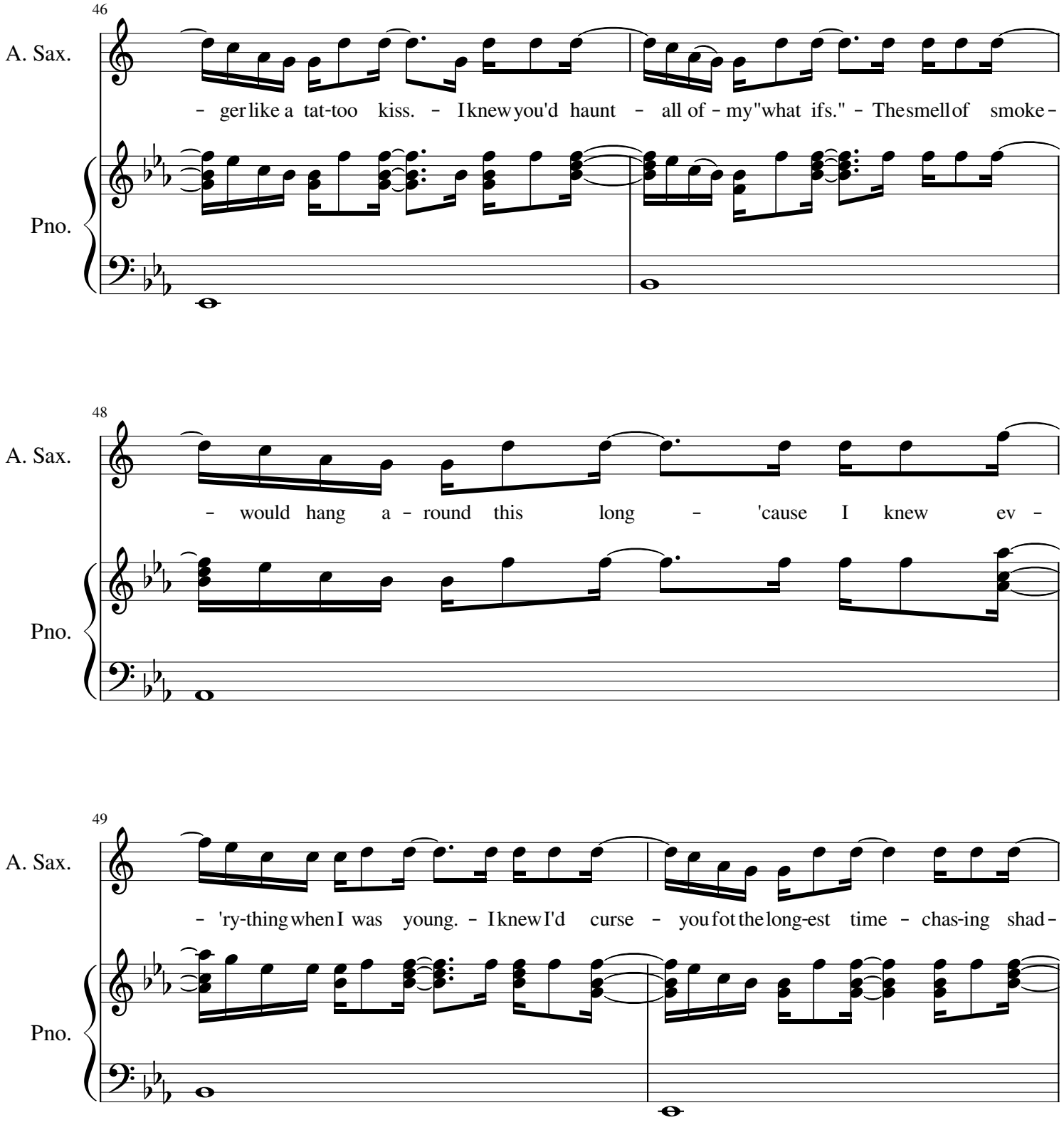
46
A. Sax.
– ger like a tat-too kiss. – I knew you'd haunt – all of – my "what ifs." – The smell of smoke –
Pno.
48
A. Sax.
– would hang a – round this long – 'cause I knew ev –
Pno.
49
A. Sax.
– 'ry-thing when I was young. – I knew I'd curse – you fot the long-est time – chas-ing shad –
Pno.

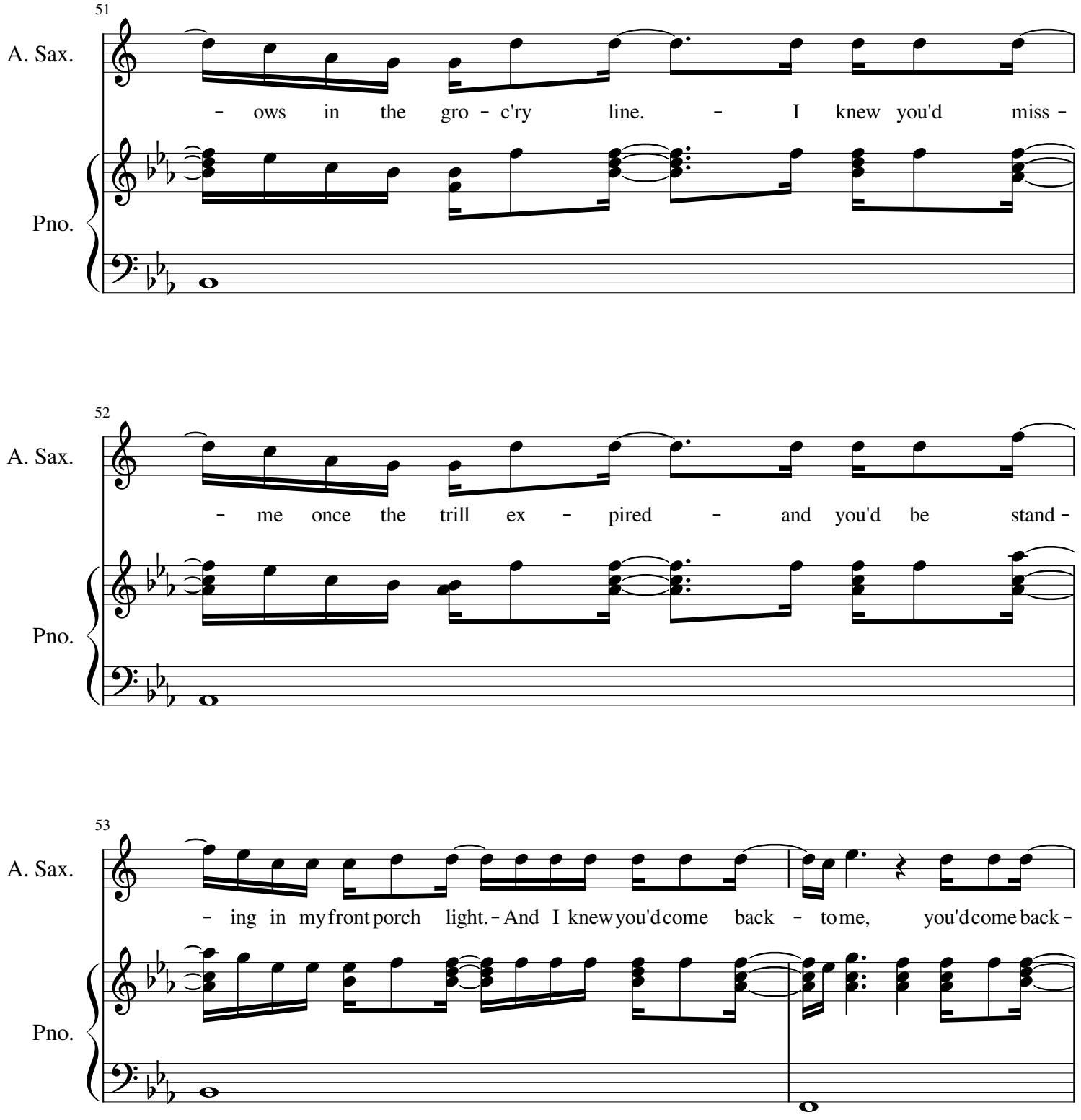
51
A. Sax.
- ows in the gro - c'ry line. - I knew you'd miss -
Pno.
52
A. Sax.
- me once the trill ex - pired - and you'd be stand -
Pno.
53
A. Sax.
- ing in my front porch light. - And I knew you'd come back - to me, you'd come back -
Pno.

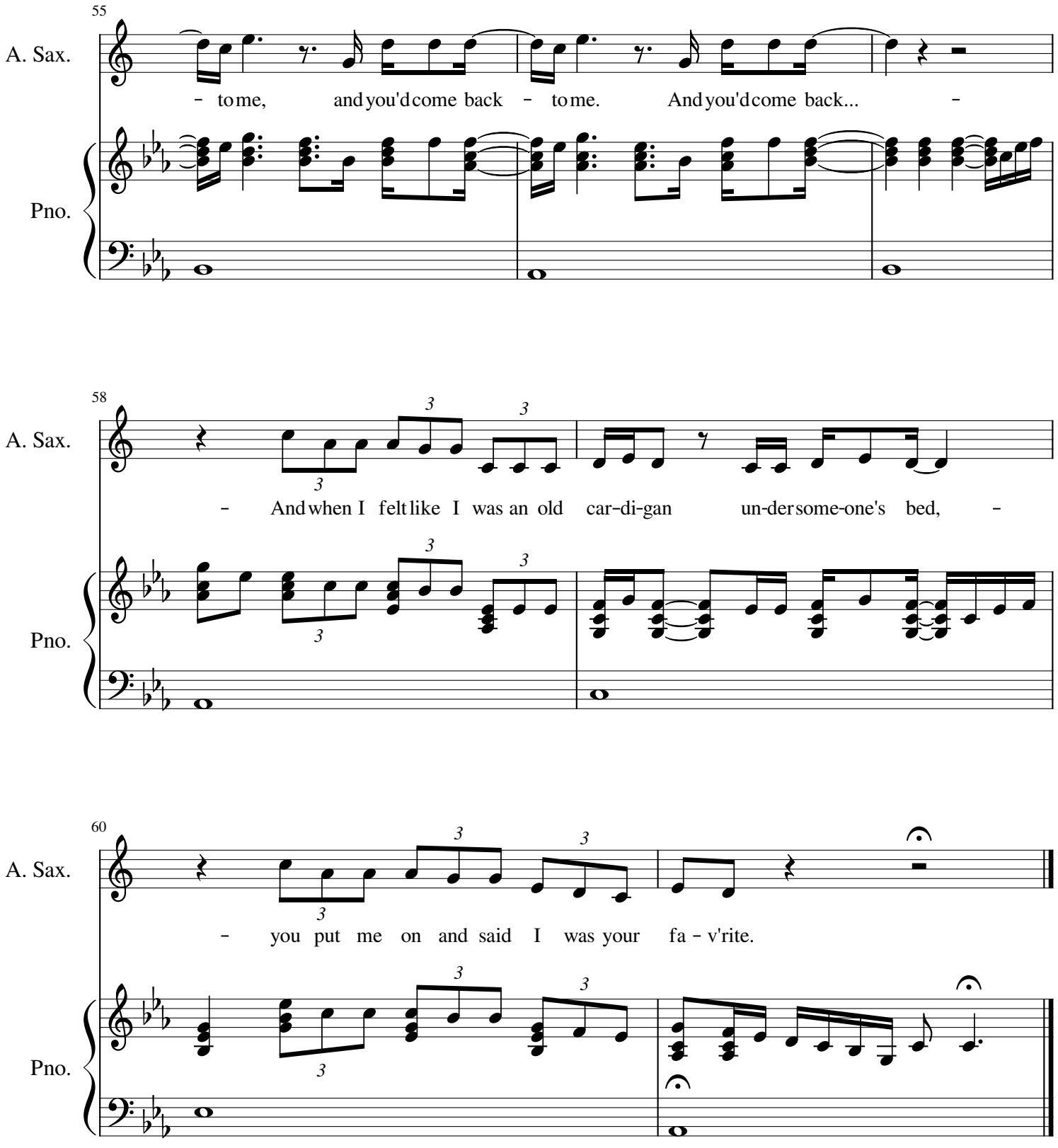
55
A. Sax.
– to me, and you'd come back – to me. And you'd come back... –
Pno.
58
A. Sax.
– And when I felt like I was an old car-di-gan un-der some-one's bed, –
Pno.
60
A. Sax.
– you put me on and said I was your fa – v'rite.
Pno.