Mouad Nouidei
5505 Rockdale Road, Vars, ON K0A 3H0, Canada

Proposal for a 7.92 kW solar project

Hybrid

Mouad Nouidei

5505 Rockdale Road,
Vars, ON K0A 3H0, Canada

Company
Solar Power Store Canada
+1 (888) 421-5354
solarpowerstore.ca
526 Bryne Dr unit c, Barrie, ON L4N 9P6, Canada
Rozen@solarpowerstore.ca

Your energy consultant
Alyana Hermily
Alyana.HermilynPrado@solarpowerstore.ca
+1 (888) 421-5354

Generated date: February 25th, 2026

Mouad Nouidei
5505 Rockdale Road, Vars, ON K0A 3H0, Canada

Solar details

System size
7.92 kW DC

Panels
TS-BBT54(440)
Inverters
AC1-9.6-US [240V]

Estimated First Year Production
7,160 kWh

Consumption Offset
43%

Array details

Panel: TS-BBT54(440)

Quantity: 3	**Watts:** 440	**Azimuth:** 159° (S)	**Tilt:** 22.62°	**Mounting:** flush

Panel: TS-BBT54(440)

Quantity: 3	**Watts:** 440	**Azimuth:** 159° (S)	**Tilt:** 22.62°	**Mounting:** flush

Panel: TS-BBT54(440)

Quantity: 1	**Watts:** 440	**Azimuth:** 159° (S)	**Tilt:** 22.62°	**Mounting:** flush

Panel: TS-BBT54(440)

Quantity: 3	**Watts:** 440	**Azimuth:** 159° (S)	**Tilt:** 22.62°	**Mounting:** flush

Mouad Nouidei
5505 Rockdale Road, Vars, ON K0A 3H0, Canada

Array details

Panel: TS-BBT54(440)

Quantity: 1	**Watts:** 440	**Azimuth:** 159° (S)	**Tilt:** 22.62°	**Mounting:** flush

Panel: TS-BBT54(440)

Quantity: 2	**Watts:** 440	**Azimuth:** 246° (SW)	**Tilt:** 22.62°	**Mounting:** flush

Panel: TS-BBT54(440)

Quantity: 3	**Watts:** 440	**Azimuth:** 246° (SW)	**Tilt:** 22.62°	**Mounting:** flush

Panel: TS-BBT54(440)

Quantity: 1	**Watts:** 440	**Azimuth:** 246° (SW)	**Tilt:** 22.62°	**Mounting:** flush

Panel: TS-BBT54(440)

Quantity: 1	**Watts:** 440	**Azimuth:** 246° (SW)	**Tilt:** 22.62°	**Mounting:** flush

Mouad Nouidei
5505 Rockdale Road, Vars, ON K0A 3H0, Canada

Pricing

	Price	Discounts & rebates	Total price
Base Price for Solar Based on a 7.92 kW installation	**$18,374.40** $2.32/watt		
Storage Based on a 20.5 kWh installation	**$16,195.00**		
Save On - Solar Rebate 1 x -$5,000.00		**-$5,000.00**	
Gross Cost	**$34,569.40**	**-$5,000.00**	**$29,569.40**
State Incentive Save On - Battery Rebate		**-$5,000.00**	
HST 1 x $3,844.02	**$3,844.02**		
Winter Sale (-5% off) 1 x -$1,478.47		**-$1,478.47**	
Cost after rebates & incentives*	**$38,413.42**	**-$11,478.47**	**$26,934.95**

Note:
* Not everyone is eligible for credits, incentives, or rebates or can fully use them. Please consult your tax professional or legal professional for further information.
* All prices are in Canadian dollars.
** Incentives are subject to change. The actual amount can be higher or lower than what is quoted, and may not stay at a fixed rate over time. It can also change based on the tax bracket you are in.

Mouad Nouidei
5505 Rockdale Road, Vars, ON K0A 3H0, Canada

Disclaimer

Solar Power Store Canada Ltd. has budgeted an $800 allowance for hydro connection fees, a $500 allowance for Professional Engineering (P.Eng) work and review, and a $700 allowance for administration charges in the project estimate. Should actual costs exceed these budgeted amounts, Solar Power Store Canada Ltd. reserves the right to charge the difference to the client or, at its sole discretion, cancel the project.

Financial Summary

Year 1 Savings & Payback (Cash Purchase)

METRIC	BATTERY + SOLAR (ZERO EXPORT)	SOLAR ONLY (NET METERING)
Payback Period	6 years	7 years
Total Projected Savings (30 yrs)	$268,346.34	$177,967.14
Annual ROI	18.0%	14.6%
New Avg. Monthly Bill (Energy Only)	$33.90	$33.90

Mouad Nouidei
5505 Rockdale Road, Vars, ON K0A 3H0, Canada

Materials

Thornova Solar - TS-BBT54(440)

Quantity **18**
Type: **bifacial**
Wattage: **440 Watts**

Download

Foxess Co., Ltd. - AC1-9.6-US [240V]

Quantity **1**
Type: **hybrid**

Download

Foxess Co., Ltd. - FOX ESS4000

Quantity **5**
Battery: **4.1 kWh**

Download

Mouad Nouidei
5505 Rockdale Road, Vars, ON K0A 3H0, Canada

Usage Breakdown

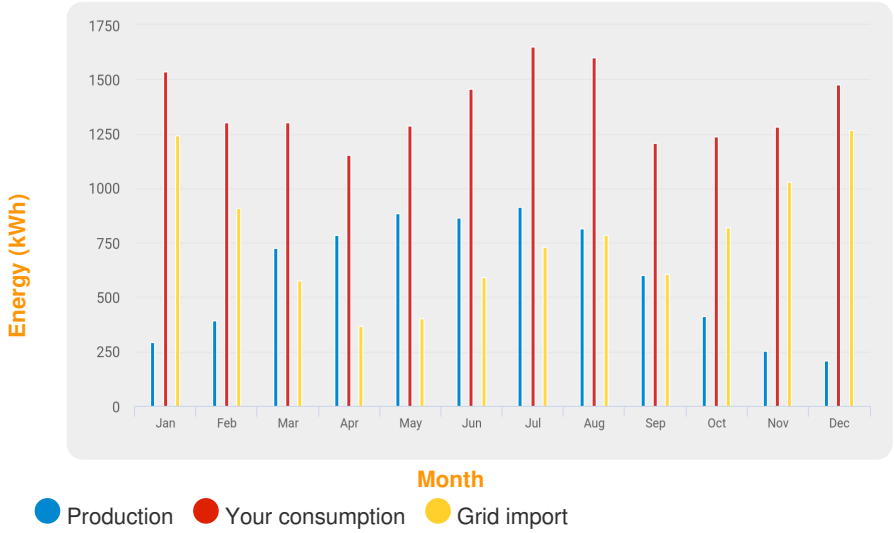

Consumption Offset

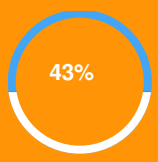

Estimated First Year Consumption
16,500.0 kWh

Estimated First Year Production
7,159.8 kWh

Note: The consumption profile used for this proposal assumes peak consumption in morning and evening hours

Estimated Savings

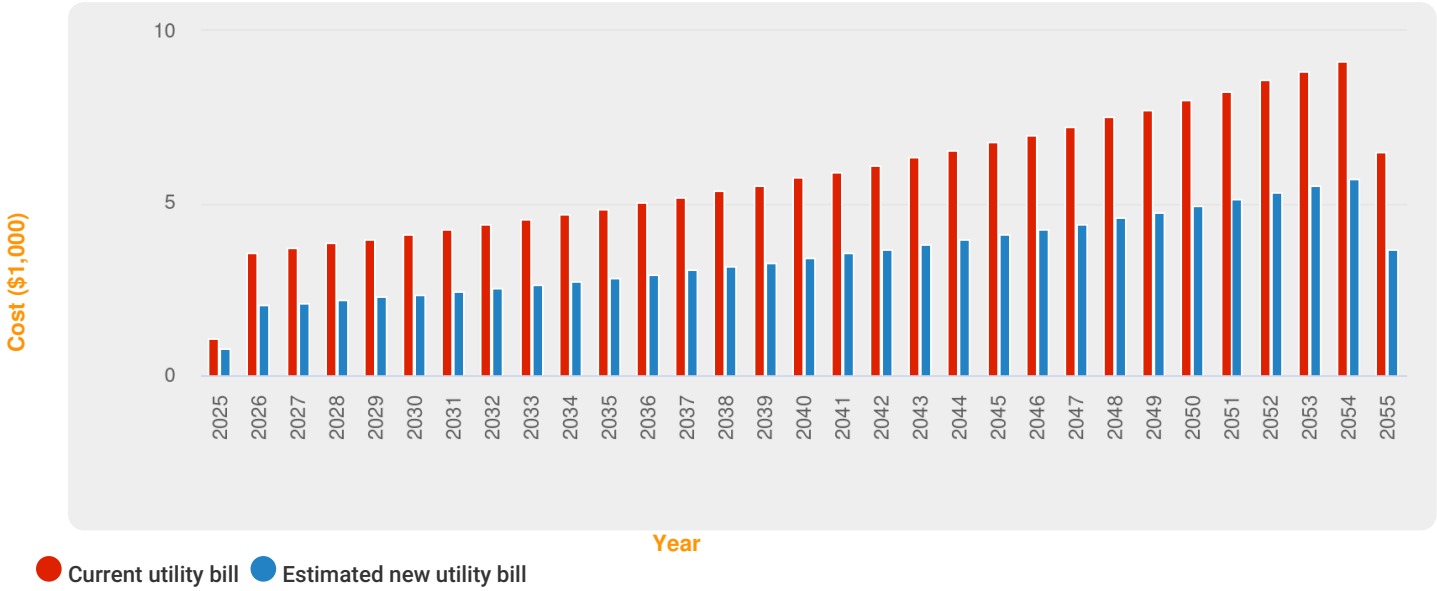

Assuming a 3.40% escalation rate on utility rate

Levelised energy costs
$0.13

Net savings
$45,186.59

Estimated Solar Savings Over 30 Years
$72,121.54

Mouad Nouidei
5505 Rockdale Road, Vars, ON K0A 3H0, Canada

Project Timeline

Date	Step	Details	Charge
September 7, 2025	Proposal Acceptance & NRCan Energy Audit	Project will start with a $500 plus tax deposit. Here we will begin with securing required loans and grants, net metering contracts and permits. If during this time a rejections comes for any of the items listed. The project is terminated and the $500 will be refundable.	$500.00
September 21, 2025	Payment for Connection Fee	Connection Fee approval from your local energy provider will be secured. At this point the payment is estimated to be around $800 and is to be paid directly to the provider.	$800.00
October 21, 2025	Permits and applications	Completing paperwork for incentives and regulatory steps. Here the p.eng is due and the admin city permit fees. There are also fees related to the greener homes loans which are paid directly to the energy auditor in charge of the file.	$1,500.00
October 28, 2025	Payment for equipment	Full payment for equipment at least 7 days before job starts	
November 4, 2025	Initial Deposit - Labour	Delivering materials to location, installation and wiring	$4,370.24 (15%)
November 5, 2025	Installation	Payment for installation labour will be done on a completion basis. As the project is complete, so will the payments that are due to will be owed.	
November 7, 2025	Final Inspection and Approval	ESA/AHJ inspection and approval	

Mouad Nouidei
5505 Rockdale Road, Vars, ON K0A 3H0, Canada

Previous Projects

Jerome G. | Wasaga Beach, Ontario

"Sapir and his team at Solar Power Store really helped guide me through the project with all of the correct drawings, permits required, and a thorough installation. They made sure I got exactly what I needed from this solar system." - Jerome

8.8kw Grid-Tied | Barry's Bay, ON

In the picturesque town of Barry's Bay, Ontario, the winds of change are sweeping through. This remarkable project, featuring an 8.8kW solar system with 16 Jinko solar panels and an 8kW Hoymiles microinverter, exemplifies the incredible potential of grid-tied solar installations in driving financial returns and promoting sustainability.

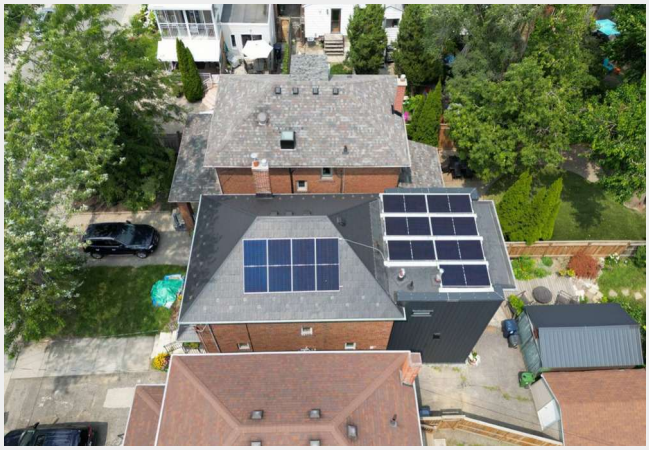

Anton P | East York, ON

Anton made a decision that not only aligned with his eco-friendly values but also promised substantial financial benefits. With the help of Solar Power Store Canada, Anton embarked on a journey towards energy independence and a brighter future. This is the story of how a complete grid-tied solar system became Anton's ticket to free electricity in just 7 years.

Warranty

Warranty

Solar Panels: 30 year power warranty

Inverter: 25 years on NEP micro inverters, 15 years on all string and hybrid inverters

Battery: 15 years warranty

Labour: 5 years

Mouad Nouidei
5505 Rockdale Road, Vars, ON K0A 3H0, Canada

Benefits of Solar

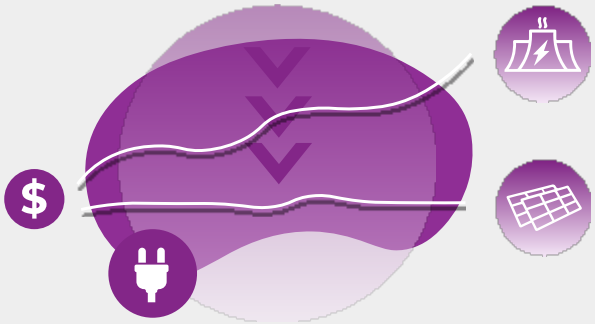

Control your energy costs

As utility prices continue to climb you will enjoy predictable energy costs for years to come.

Increase the value of your property

A number of real estate studies find that solar is a home improvement that may increase the market value of your property.

Benefit your environment

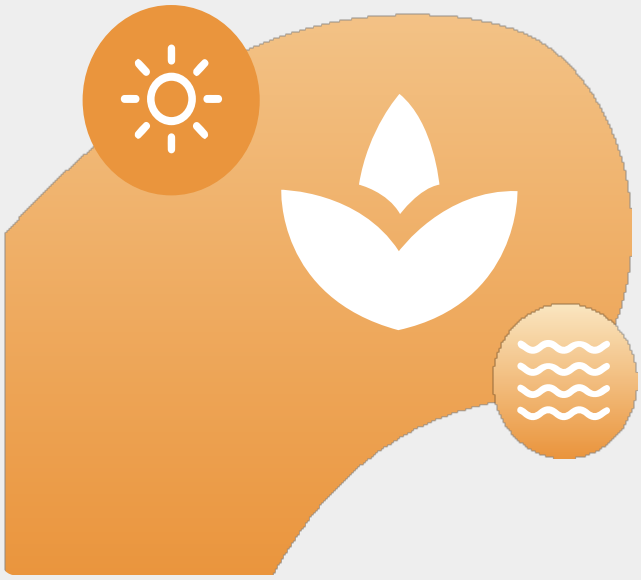

62,724

Litres of gasoline saved

6,266

Trash bags of waste recycled

2,454

Tree seedlings grown for 10 years

73,562

Kilograms of coal saved

Mouad Nouidei
5505 Rockdale Road, Vars, ON K0A 3H0, Canada

Book a call!

CLICK HERE TO BOOK A CALL WITH US TODAY

Mouad Nouidei
5505 Rockdale Road, Vars, ON K0A 3H0, Canada

Signature

I hereby agree to move forward with the solar project as described above.

Mouad Nouidei	**Date of signature (MM-DD-YYYY)**

Solar Power Store Canada	**Date of signature (MM-DD-YYYY)**