Simplilux
81088 Beechwood Line, Seaforth, ON N0K 1W0, Canada

Proposal for a 33.63 kW solar project

Option 1 - Roof Mounted

Simplilux

81088 Beechwood Line,
Seaforth, ON N0K 1W0, Canada

Company
Solar Power Store Canada
+1 (888) 421-5354
solarpowerstore.ca
526 Bryne Dr unit c, Barrie, ON L4N 9P6, Canada
Rozen@solarpowerstore.ca

Your energy consultant
carlos huerta
carlos.huerta@solarpowerstore.ca
+1 (888) 421-5354

Generated date: July 14th, 2025

Solar details

System size
33.63 kW DC

Panels
MS-72HB-570W
Inverters
BDM-2000

AC rated power output
30 kW AC

Estimated First Year Production
44,210 kWh

Consumption Offset
100%

Array details

Panel: MS-72HB-570W

Quantity: 51	**Watts:** 570	**Azimuth:** 211° (SW)	**Tilt:** 26.57°	**Mounting:** flush

Panel: MS-72HB-570W

Quantity: 8	**Watts:** 570	**Azimuth:** 211° (SW)	**Tilt:** 26.57°	**Mounting:** flush

Pricing

	Price	Discounts & rebates	Total price
Base Price for Solar Based on a 33.63 kW installation	**$64,233.30** $1.91/watt		
Gross Cost	**$64,233.30**	**-$0.00**	**$64,233.30**
HST 1 x $8,350.33	**$8,350.33**		
Winter Sale (-5% off) 1 x -$3,211.67		**-$3,211.67**	
Cost after rebates & incentives*	**$72,583.63**	**-$3,211.67**	**$69,371.96**

Note:
* Not everyone is eligible for credits, incentives, or rebates or can fully use them. Please consult your tax professional or legal professional for further information.
* All prices are in Canadian dollars.
** Incentives are subject to change. The actual amount can be higher or lower than what is quoted, and may not stay at a fixed rate over time. It can also change based on the tax bracket you are in.

Winter Sale (5% off)

Disclaimer

Solar Power Store Canada Ltd. has budgeted an $800 allowance for hydro connection fees, a $500 allowance for Professional Engineering (P.Eng) work and review, and a $700 allowance for administration charges in the project estimate. Should actual costs exceed these budgeted amounts, Solar Power Store Canada Ltd. reserves the right to charge the difference to the client or, at its sole discretion, cancel the project.

Month-by-month details

Month (2024)	Production AC (kWh)	Grid usage (kWh)	New utility bill	Net credits (kWh)	Net savings
JAN	-	-	-	-	-
FEB	-	-	-	-	-
MAR	-	-	-	-	-
APR	-	-	-	-	-
MAY	-	-	-	-	-
JUN	-	-	-	-	-
JUL	-	-	-	-	-
AUG	-	-	-	-	-
SEP	-	-	-	-	-
OCT	-	-	-	-	-
NOV	-	-	-	-	-
DEC	1,386.24	2,571.48	$540.01	0	$291.11
Total	**1,386.2 kWh**	**2,571.5 kWh**	**$540.01**	**$0.00**	**$291.11**

* For Net Savings, the cash price is not included in the monthly breakdown because it is assumed that it will be paid upfront (Month 0).
* Incentive amounts shown above are an estimation based on certain assumptions. The actual incentives amounts might vary. Please contact your sales-person for more details

Materials

Maple Leaf Power Systems - MS-72HB-570W

Quantity **59**
Type: **bifacial**
Wattage: **570 Watts**

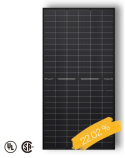

Download

NEP - BDM-2000

Quantity **15**
Type: **micro**
Rated AC power output: **2000 Watts**

Download

Usage Breakdown

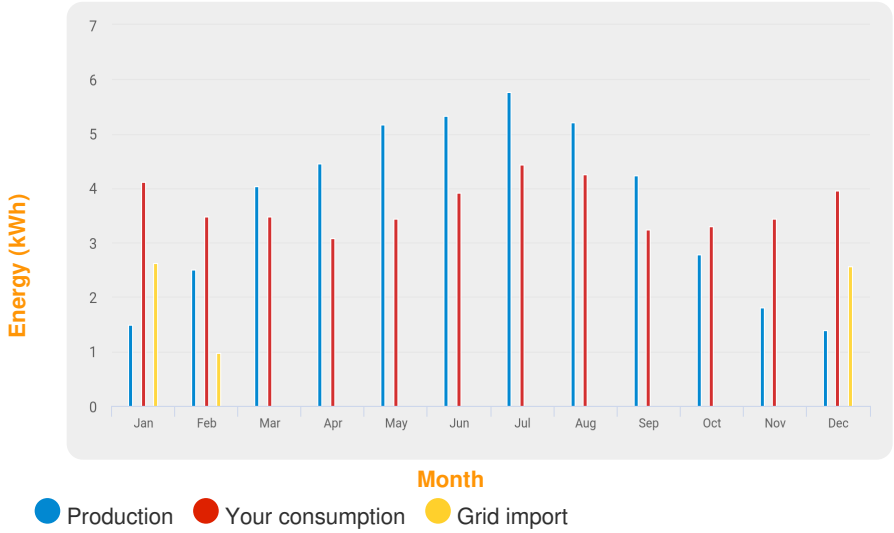

Consumption Offset

100%

Estimated First Year Consumption
44,172.0 kWh

Estimated First Year Production
44,210.1 kWh

Note: The consumption profile used for this proposal assumes peak consumption in morning and evening hours

Estimated Savings

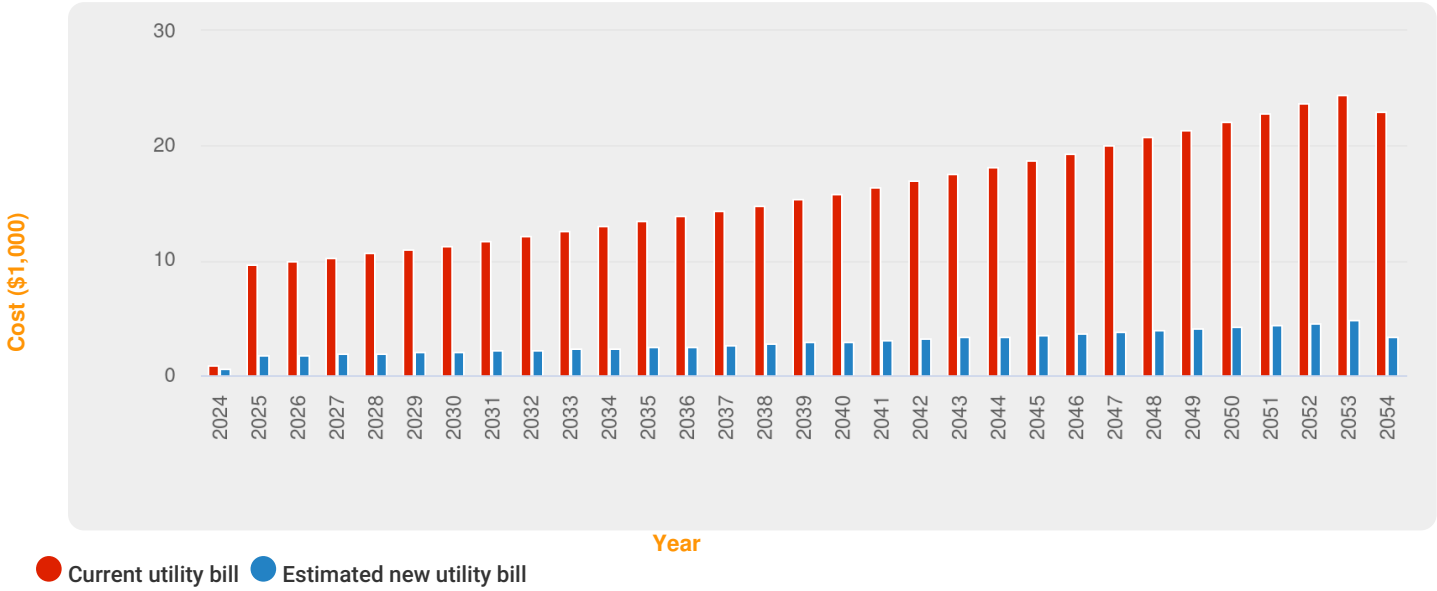

Assuming a 3.40% escalation rate on utility rate

Levelised energy costs	Net savings
$0.06	$358,166.55

Estimated Solar Savings Over 30 Years
$427,538.51

Buy Option

Old utility bill	$796.94/month
Estimated new utility bill	$141.34/month
Estimated bill difference	$655.60/month

#Actual new utility bill may vary if there are changes in utility rates, adjustments to energy usage, or modifications to the consumption profile.

Project Timeline

Date	Step	Details	Charge
July 12, 2025	Proposal Acceptance & NRCan Energy Audit	Project will start with a $500 plus tax deposit. Here we will begin with securing required loans and grants, net metering contracts and permits. If during this time a rejections comes for any of the items listed. The project is terminated and the $500 will be refundable.	$500.00
July 26, 2025	Payment for net metering	Net metering approval from your local energy provider will be secured. At this point the payment is estimated to be around $800 and is to be paid directly to the provider.	$800.00
August 25, 2025	Permits and applications	Completing paperwork for incentives and regulatory steps. Here the p.eng is due and the admin city permit fees. There are also fees related to the greener homes loans which are paid directly to the energy auditor in charge of the file.	$1,500.00
September 1, 2025	Payment for equipment	Full payment for equipment at least 7 days before job starts	
September 8, 2025	Initial Deposit - Labour	Delivering materials to location, installation and wiring	$9,985.79 (15%)
September 9, 2025	Installation	Payment for installation labour will be done on a completion basis. As the project is complete, so will the payments that are due to will be owed.	
September 11, 2025	Final Inspection and Approval	ESA/AHJ inspection and approval	

Previous Projects

Jerome G. | Wasaga Beach, Ontario

"Sapir and his team at Solar Power Store really helped guide me through the project with all of the correct drawings, permits required, and a thorough installation. They made sure I got exactly what I needed from this solar system." - Jerome

8.8kw Grid-Tied | Barry's Bay, ON

In the picturesque town of Barry's Bay, Ontario, the winds of change are sweeping through. This remarkable project, featuring an 8.8kW solar system with 16 Jinko solar panels and an 8kW Hoymiles microinverter, exemplifies the incredible potential of grid-tied solar installations in driving financial returns and promoting sustainability.

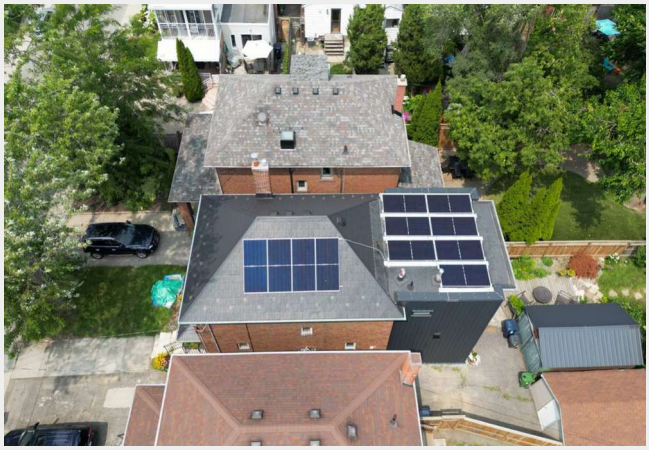

Anton P | East York, ON

Anton made a decision that not only aligned with his eco-friendly values but also promised substantial financial benefits. With the help of Solar Power Store Canada, Anton embarked on a journey towards energy independence and a brighter future. This is the story of how a complete grid-tied solar system became Anton's ticket to free electricity in just 7 years.

Warranty

Warranty

Solar Panels: 30 year power warranty

Inverter: 25 years on NEP micro inverters, 10 years on all string and hybrid inverters

Battery: 15 years warranty

Labour: 5 years

Benefits of Solar

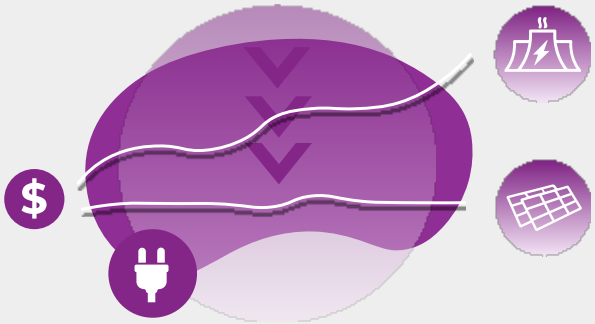

Control your energy costs

As utility prices continue to climb you will enjoy predictable energy costs for years to come.

Increase the value of your property

A number of real estate studies find that solar is a home improvement that may increase the market value of your property.

Benefit your environment

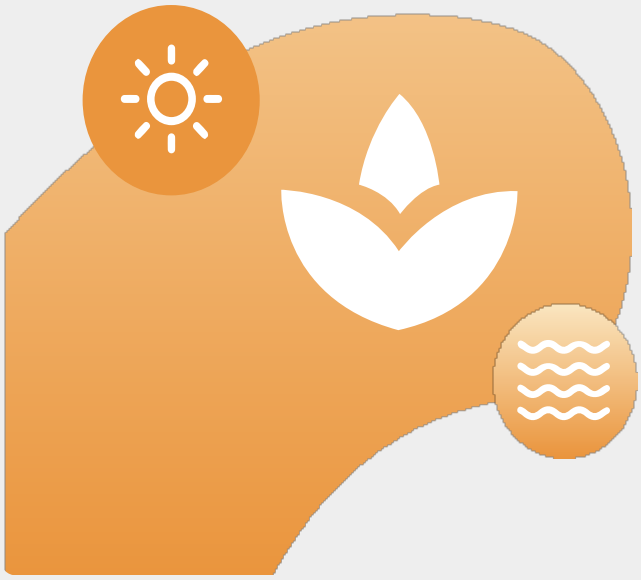

403,260

Litres of gasoline saved

40,287

Trash bags of waste recycled

15,779

Tree seedlings grown for 10 years

472,941

Kilograms of coal saved

Book a call!

CLICK HERE TO BOOK A CALL WITH US TODAY

Simplilux
81088 Beechwood Line, Seaforth, ON N0K 1W0, Canada

Signature

I hereby agree to move forward with the solar project as described above.

Simplilux	**Date of signature (MM-DD-YYYY)**

Solar Power Store Canada	**Date of signature (MM-DD-YYYY)**