Jeff White
5VV4+CV6, Mulmur, ON L9V 0L3, Canada
+1 (519) 939-0723
jeffw6227@gmail.com

Proposal for a 5.95 kW solar project

Option 1: Battery + Solar

Jeff White
+1 (519) 939-0723
jeffw6227@gmail.com

5VV4+CV6,
Mulmur, ON L9V 0L3, Canada

Company
Solar Power Store Canada
+1 (888) 421-5354
solarpowerstore.ca
526 Bryne Dr unit c, Barrie, ON L4N 9P6, Canada
Rozen@solarpowerstore.ca

Your energy consultant
Rozen Sosnovsky
Rozen@solarpowerstore.ca
888-421-5354

Generated date: February 24th, 2026

Jeff White
5VV4+CV6, Mulmur, ON L9V 0L3, Canada
+1 (519) 939-0723
jeffw6227@gmail.com

Solar details

System size
5.95 kW DC

Panels
SPMLBI595WB
Inverters
AC1-9.6-US [240V]

Estimated First Year Production
8,199 kWh

Consumption Offset
83%

Array details

Panel: SPMLBI595WB

Quantity: 6	**Watts:** 595	**Azimuth:** 165° (S)	**Tilt:** 18.43°	**Mounting:** flush

Panel: SPMLBI595WB

Quantity: 4	**Watts:** 595	**Azimuth:** 165° (S)	**Tilt:** 18.43°	**Mounting:** flush

Jeff White
5VV4+CV6, Mulmur, ON L9V 0L3, Canada
+1 (519) 939-0723
jeffw6227@gmail.com

Pricing

	Price	Discounts & rebates	Total price
Base Price for Solar Based on a 5.95 kW installation	**$0.00** $0.00/watt		
Materials 1 x $18,463.39	**$18,463.39**		
Mounting hardware, Laying panels on hardware, Wiring the solar panels, Run cable from solar panels to inverter/ MSP 1 x $3,500.00	**$3,500.00**		
Setting up mounting location + materials, Mounting the inverters 1 x $560.00	**$560.00**		
Wiring optimizers/rapids/microinverters 1 x $500.00	**$500.00**		
Run cable to the meter/electrical panel 1 x $500.00	**$500.00**		
Mounting the batteries, Programming, ESA Inspection 1 x $2,100.00	**$2,100.00**		
Extra Parts Budget, Travel Time/Equipment rental 1 x $1,760.00	**$1,760.00**		

Note:
* Not everyone is eligible for credits, incentives, or rebates or can fully use them. Please consult your tax professional or legal professional for further information.
* All prices are in Canadian dollars.
** Incentives are subject to change. The actual amount can be higher or lower than what is quoted, and may not stay at a fixed rate over time. It can also change based on the tax bracket you are in.

Jeff White
5VV4+CV6, Mulmur, ON L9V 0L3, Canada
+1 (519) 939-0723
jeffw6227@gmail.com

Pricing

	Price	Discounts & rebates	Total price
Gross Cost	**$27,383.39**	**-$0.00**	**$27,383.39**
State Incentive Save On - Battery Rebate		**-$4,920.00**	
State Incentive Save On - Solar Rebate -1000/Kwh		**-$5,000.00**	
HST 1 x $3,559.84	**$3,559.84**		
Winter Sale for Solar (-5% off) 1 x -$1,369.17		**-$1,369.17**	
Cost after rebates & incentives*	**$30,943.23**	**-$11,289.17**	**$19,654.06**

Note:
* Not everyone is eligible for credits, incentives, or rebates or can fully use them. Please consult your tax professional or legal professional for further information.
* All prices are in Canadian dollars.
** Incentives are subject to change. The actual amount can be higher or lower than what is quoted, and may not stay at a fixed rate over time. It can also change based on the tax bracket you are in.

Jeff White
5VV4+CV6, Mulmur, ON L9V 0L3, Canada
+1 (519) 939-0723
jeffw6227@gmail.com

Winter Sale (5% off)

Jeff White
5VV4+CV6, Mulmur, ON L9V 0L3, Canada
+1 (519) 939-0723
jeffw6227@gmail.com

Disclaimer

BATTERY + SOLAR: CLICK HERE TO REVIEW THE BILL OF MATERIALS

BATTERY: CLICK HERE TO REVIEW THE BILL OF MATERIALS

We want to be fully transparent about project costs. Our estimate is built on budgeted amounts that we anticipate for materials, labor, and third-party services.This estimate includes a dedicated $1,500 allowance for administrative expenses (things like permits, connection fees, and general coordination).

The Important Part: We do our best to be accurate! However, if the actual cost for any specific item (labor, materials, or even those administrative costs) happens to exceed its budgeted amount, we will contact you immediately to discuss the change.

Solar Power Store Canada Ltd. reserves the right to charge the difference to you, the client, or, if a resolution cannot be reached, we reserve the right to cancel the project.

Jeff White
5VV4+CV6, Mulmur, ON L9V 0L3, Canada
+1 (519) 939-0723
jeffw6227@gmail.com

Materials

Maple Leaf Solar - SPMLBI595WB

Quantity **10**
Type: **bifacial**
Wattage: **595 Watts**

Download

Foxess Co., Ltd. - AC1-9.6-US [240V]

Quantity **1**
Type: **hybrid**

Download

Foxess Co., Ltd. - FOX ESS4000

Quantity **4**
Battery: **4.1 kWh**

Download

Jeff White
5VV4+CV6, Mulmur, ON L9V 0L3, Canada
+1 (519) 939-0723
jeffw6227@gmail.com

Project Timeline

Step	Details	Charge
Proposal Acceptance & NRCan Energy Audit	Project will start with a $500 plus tax deposit. Here we will begin with securing required loans and grants, net metering contracts and permits. If during this time a rejections comes for any of the items listed. The project is terminated and the $500 will be refundable.	$500.00
Payment for connection approval	Connection approval from your local energy provider will be secured. At this point the payment is estimated to be around $800 and is to be paid directly to the utility provider.	
Permits and applications	Completing paperwork for incentives and regulatory steps. Here the p.eng is due and the admin city permit fees. There are also fees related to the greener homes loans which are paid directly to the energy auditor in charge of the file.	$1,500.00
Payment for equipment	Full payment for equipment at least 7 days before job starts	
Initial Deposit - Labour	Delivering materials to location, installation and wiring	$4,136.11 (15%)
Installation	Payment for installation labour will be done on a completion basis. As the project is complete, so will the payments that are due to will be owed.	
Final Inspection and Approval	ESA/AHJ inspection and approval	

Jeff White
5VV4+CV6, Mulmur, ON L9V 0L3, Canada
+1 (519) 939-0723
jeffw6227@gmail.com

Previous Projects

Jerome G. | Wasaga Beach, Ontario

"Sapir and his team at Solar Power Store really helped guide me through the project with all of the correct drawings, permits required, and a thorough installation. They made sure I got exactly what I needed from this solar system." - Jerome

8.8kw Grid-Tied | Barry's Bay, ON

In the picturesque town of Barry's Bay, Ontario, the winds of change are sweeping through. This remarkable project, featuring an 8.8kW solar system with 16 Jinko solar panels and an 8kW Hoymiles microinverter, exemplifies the incredible potential of grid-tied solar installations in driving financial returns and promoting sustainability.

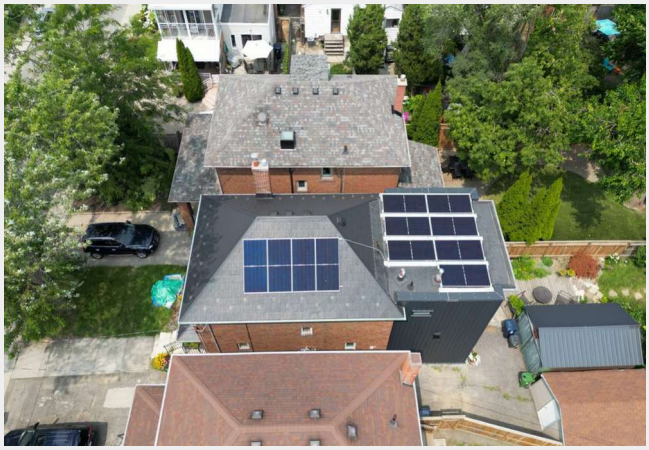

Anton P | East York, ON

Anton made a decision that not only aligned with his eco-friendly values but also promised substantial financial benefits. With the help of Solar Power Store Canada, Anton embarked on a journey towards energy independence and a brighter future. This is the story of how a complete grid-tied solar system became Anton's ticket to free electricity in just 7 years.

Jeff White
5VV4+CV6, Mulmur, ON L9V 0L3, Canada
+1 (519) 939-0723
jeffw6227@gmail.com

Warranty

Warranty

Solar Panels: 30 year power warranty

Inverter: 25 years on NEP micro inverters, 15 years on all string and hybrid inverters

Battery: 15 years warranty

Labour: 5 years

Jeff White
5VV4+CV6, Mulmur, ON L9V 0L3, Canada
+1 (519) 939-0723
jeffw6227@gmail.com

Benefits of Solar

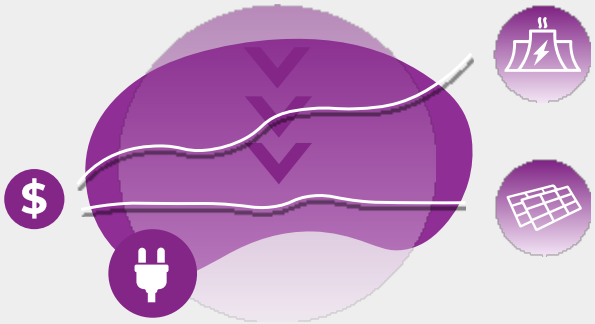

Control your energy costs

As utility prices continue to climb you will enjoy predictable energy costs for years to come.

Increase the value of your property

A number of real estate studies find that solar is a home improvement that may increase the market value of your property.

Benefit your environment

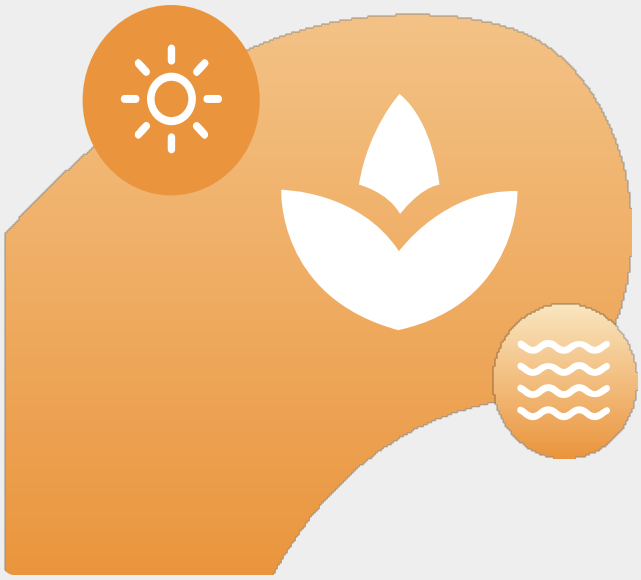

71,834

Litres of gasoline saved

7,176

Trash bags of waste recycled

2,811

Tree seedlings grown for 10 years

84,246

Kilograms of coal saved

Jeff White
5VV4+CV6, Mulmur, ON L9V 0L3, Canada
+1 (519) 939-0723
jeffw6227@gmail.com

Book a call!

CLICK HERE TO BOOK A CALL WITH US TODAY

Jeff White
5VV4+CV6, Mulmur, ON L9V 0L3, Canada
+1 (519) 939-0723
jeffw6227@gmail.com

Signature

I hereby agree to move forward with the solar project as described above.

Jeff White	**Date of signature (MM-DD-YYYY)**