Rahav Klause
5625 15th Sideroad, Nobleton, ON L0G 1N0, Canada
+1 (437) 772-1414
klrahav@gmail.com

Proposal for a 8.7 kW solar project
Including 14.34 kWh battery system

Option 2: 9035kwh recommendation

Rahav Klause
+1 (437) 772-1414
klrahav@gmail.com

5625 15th Sideroad,
Nobleton, ON L0G 1N0, Canada

Company
Solar Power Store Canada
+1 (888) 421-5354
solarpowerstore.ca
526 Bryne Dr unit c, Barrie, ON L4N 9P6, Canada
Rozen@solarpowerstore.ca

Your energy consultant
Rozen Sosnovsky
Rozen@solarpowerstore.ca
888-421-5354

Generated date: August 18th, 2025

Rahav Klause
5625 15th Sideroad, Nobleton, ON L0G 1N0, Canada
+1 (437) 772-1414
klrahav@gmail.com

Solar details

System size
8.7 kW DC

Panels
TS-BGT72(580)

Inverters
LXP-10K-US
LXP-10K-US

Estimated First Year Production
9,551 kWh

Consumption Offset
106%

Array details

Panel: TS-BGT72(580)

Quantity: 15	**Watts:** 580	**Azimuth:** 226° (SW)	**Tilt:** 23.32°	**Mounting:** flush

Rahav Klause
5625 15th Sideroad, Nobleton, ON L0G 1N0, Canada
+1 (437) 772-1414
klrahav@gmail.com

Battery details

Battery capacity
14.3 kWh

Operating power
10.24 kW

Battery system
Maple Leaf Solar -

Battery mode
Self Consumption

Calculations assume battery is used in **Self Consumption** mode at all times Installed battery images are provided only for representational purposes. Actual results may vary

Rahav Klause
5625 15th Sideroad, Nobleton, ON L0G 1N0, Canada
+1 (437) 772-1414
klrahav@gmail.com

Pricing

	Price	Discounts & rebates	Total price
Base Price for Solar Based on a 8.7 kW installation	**$18,009.00** $2.07/watt		
Storage Based on a 14.4 kWh installation	**$11,160.00**		
Heat tray under panel 1 x $450.00	**$450.00**		
Gross Cost	**$29,619.00**	**-$0.00**	**$29,619.00**
State Incentive Save On - Battery Rebate		**-$4,300.80**	
State Incentive Save On - Solar Rebate -1000/Kwh		**-$5,000.00**	
HST 1 x $3,850.47	**$3,850.47**		
3% Referral discount 1 x -$888.57		**-$888.57**	

Note:
* Not everyone is eligible for credits, incentives, or rebates or can fully use them. Please consult your tax professional or legal professional for further information.
* All prices are in Canadian dollars.
** Incentives are subject to change. The actual amount can be higher or lower than what is quoted, and may not stay at a fixed rate over time. It can also change based on the tax bracket you are in.

Rahav Klause
5625 15th Sideroad, Nobleton, ON L0G 1N0, Canada
+1 (437) 772-1414
klrahav@gmail.com

Pricing

	Price	Discounts & rebates	Total price
Cost after rebates & incentives*	**$33,469.47**	**-$10,189.37**	**$23,280.10**

Note:
* Not everyone is eligible for credits, incentives, or rebates or can fully use them. Please consult your tax professional or legal professional for further information.
* All prices are in Canadian dollars.
** Incentives are subject to change. The actual amount can be higher or lower than what is quoted, and may not stay at a fixed rate over time. It can also change based on the tax bracket you are in.

Rahav Klause
5625 15th Sideroad, Nobleton, ON L0G 1N0, Canada
+1 (437) 772-1414
klrahav@gmail.com

Disclaimer

Solar Power Store Canada Ltd. has budgeted an $800 allowance for hydro connection fees, a $500 allowance for Professional Engineering (P.Eng) work and review, and a $700 allowance for administration charges in the project estimate. Should actual costs exceed these budgeted amounts, Solar Power Store Canada Ltd. reserves the right to charge the difference to the client or, at its sole discretion, cancel the project.

Battery + Solar

		Savings
☑ Save You will save	$ 2,161	Per Year
☑ Return	7%	
☑ Reach Break Even in	12.38	Years
☑ Deliver Over	$ 78,761	In 30 Years

Plus:
- Protection from Power Outages
- Locked-In Energy Rates

Rahav Klause
5625 15th Sideroad, Nobleton, ON L0G 1N0, Canada
+1 (437) 772-1414
klrahav@gmail.com

Materials

Thornova - TS-BGT72(580)

Quantity **15**
Type: **bifacial**
Wattage: **580 Watts**

Download

Luxpower Teck - LXP-10K-US

Quantity **1**
Type: **hybrid**

Download

Maple Leaf Solar - BAML48V280AHF

Quantity **1**
Battery: **14.34 kWh**

Download

Inverters	**LXP-10K-US**	**Download**	**1**

Balance of system included

Rahav Klause
5625 15th Sideroad, Nobleton, ON L0G 1N0, Canada
+1 (437) 772-1414
klrahav@gmail.com

Usage Breakdown

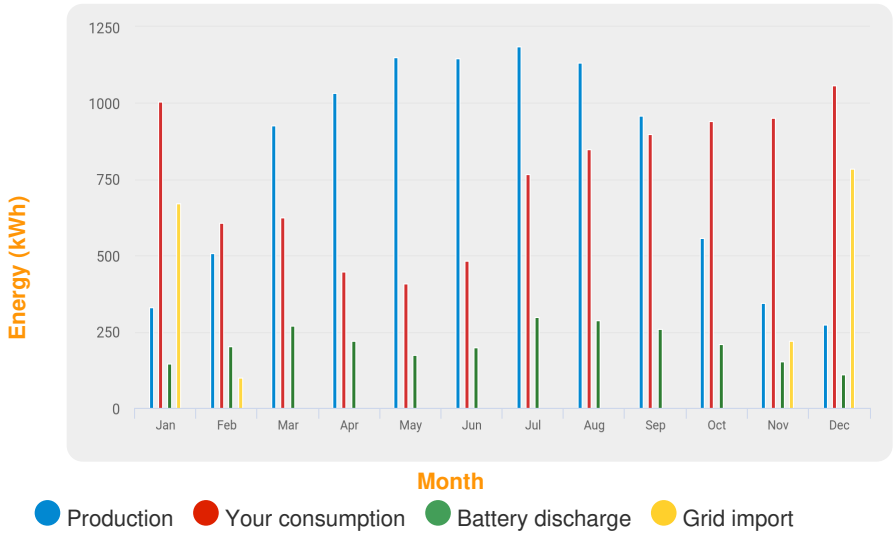

Consumption Offset

Estimated First Year Consumption
9,037.6 kWh

Estimated First Year Production
9,551.2 kWh

Note: The consumption profile used for this proposal assumes peak consumption in morning and evening hours

Estimated Savings

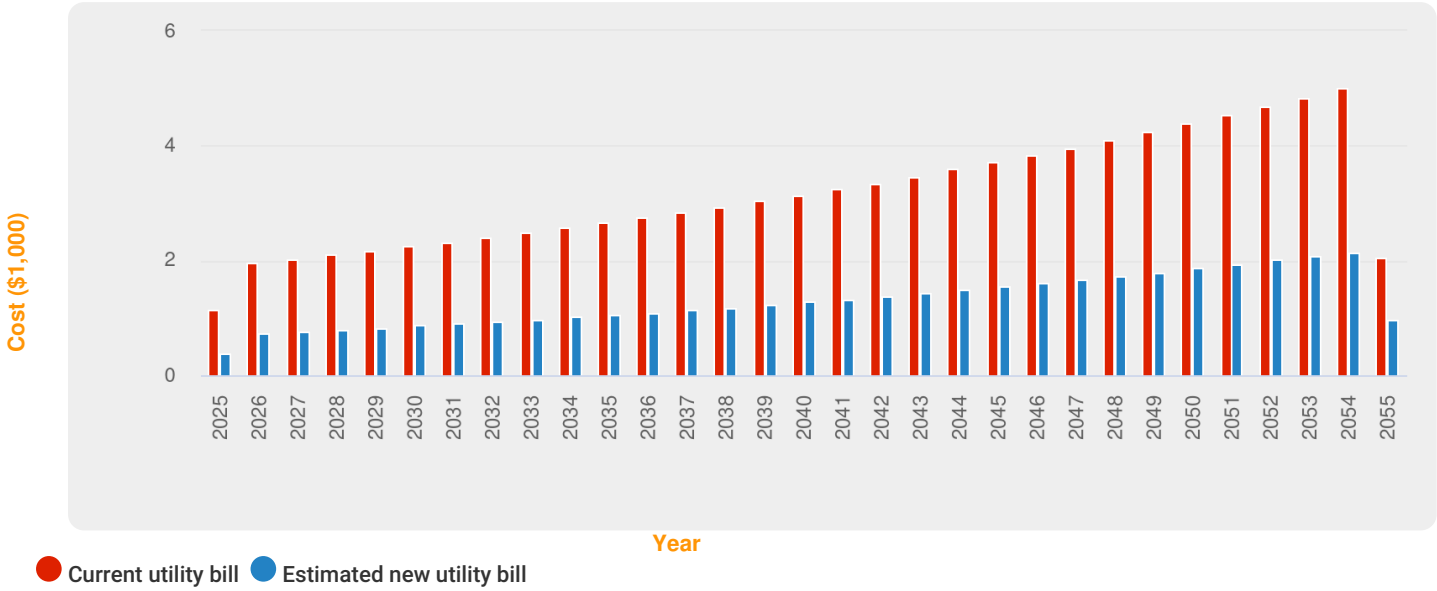

Assuming a 3.40% escalation rate on utility rate

Levelised energy costs	Net savings
$0.09	$55,155.87

Estimated Solar Savings Over 30 Years
$78,435.97

Rahav Klause
5625 15th Sideroad, Nobleton, ON L0G 1N0, Canada
+1 (437) 772-1414
klrahav@gmail.com

Project Timeline

Date	Step	Details	Charge
August 2, 2025	Proposal Acceptance & NRCan Energy Audit	Project will start with a $500 plus tax deposit. Here we will begin with securing required loans and grants, net metering contracts and permits. If during this time a rejections comes for any of the items listed. The project is terminated and the $500 will be refundable.	$500.00
August 16, 2025	Payment for net metering	Net metering approval from your local energy provider will be secured. At this point the payment is estimated to be around $800 and is to be paid directly to the provider.	$800.00
September 15, 2025	Permits and applications	Completing paperwork for incentives and regulatory steps. Here the p.eng is due and the admin city permit fees. There are also fees related to the greener homes loans which are paid directly to the energy auditor in charge of the file.	$1,500.00
September 22, 2025	Payment for equipment	Full payment for equipment at least 7 days before job starts	
September 29, 2025	Initial Deposit - Labour	Delivering materials to location, installation and wiring	$4,467.14 (15%)
September 30, 2025	Installation	Payment for installation labour will be done on a completion basis. As the project is complete, so will the payments that are due to will be owed.	
October 2, 2025	Final Inspection and Approval	ESA/AHJ inspection and approval	

Rahav Klause
5625 15th Sideroad, Nobleton, ON L0G 1N0, Canada
+1 (437) 772-1414
klrahav@gmail.com

Previous Projects

Jerome G. | Wasaga Beach, Ontario

"Sapir and his team at Solar Power Store really helped guide me through the project with all of the correct drawings, permits required, and a thorough installation. They made sure I got exactly what I needed from this solar system." - Jerome

8.8kw Grid-Tied | Barry's Bay, ON

In the picturesque town of Barry's Bay, Ontario, the winds of change are sweeping through. This remarkable project, featuring an 8.8kW solar system with 16 Jinko solar panels and an 8kW Hoymiles microinverter, exemplifies the incredible potential of grid-tied solar installations in driving financial returns and promoting sustainability.

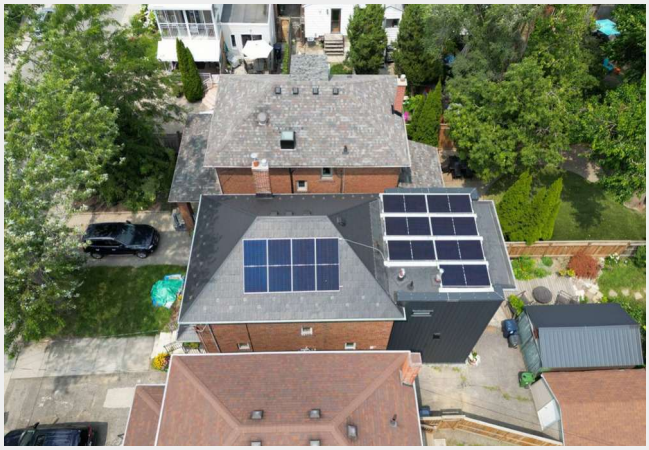

Anton P | East York, ON

Anton made a decision that not only aligned with his eco-friendly values but also promised substantial financial benefits. With the help of Solar Power Store Canada, Anton embarked on a journey towards energy independence and a brighter future. This is the story of how a complete grid-tied solar system became Anton's ticket to free electricity in just 7 years.

Rahav Klause
5625 15th Sideroad, Nobleton, ON L0G 1N0, Canada
+1 (437) 772-1414
klrahav@gmail.com

Warranty

Solar Panels: 30 year power warranty

Inverter: 25 years on NEP micro inverters, 10 years on all string and hybrid inverters

Battery: 15 years warranty

Labour: 5 years

Rahav Klause
5625 15th Sideroad, Nobleton, ON L0G 1N0, Canada
+1 (437) 772-1414
klrahav@gmail.com

Benefits of Solar

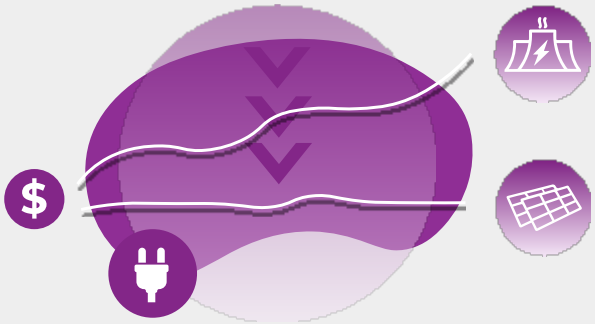

Control your energy costs

As utility prices continue to climb you will enjoy predictable energy costs for years to come.

Increase the value of your property

A number of real estate studies find that solar is a home improvement that may increase the market value of your property.

Benefit your environment

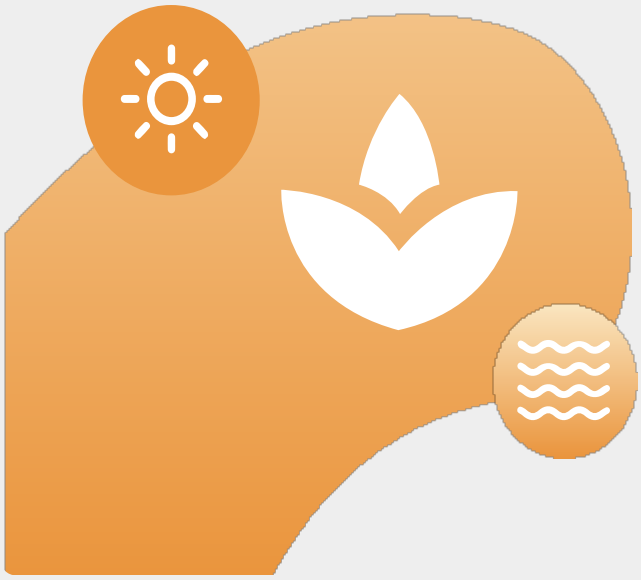

84,863

Litres of gasoline saved

8,478

Trash bags of waste recycled

3,321

Tree seedlings grown for 10 years

99,526

Kilograms of coal saved

Rahav Klause
5625 15th Sideroad, Nobleton, ON L0G 1N0, Canada
+1 (437) 772-1414
klrahav@gmail.com

Book a call!

CLICK HERE TO BOOK A CALL WITH US TODAY

Rahav Klause
5625 15th Sideroad, Nobleton, ON L0G 1N0, Canada
+1 (437) 772-1414
klrahav@gmail.com

Signature

I hereby agree to move forward with the solar project as described above.

Rahav	08-18-2025
Rahav Klause	**Date of signature (MM-DD-YYYY)**

Solar Power Store Canada	**Date of signature (MM-DD-YYYY)**