ALLÜRE

BOX & DISPLAY COMPANY

Welcome to the very first Allure catalog!

Like you, we know that every piece of jewelry deserves a dramatic showcase to celebrate its beauty.

As a savvy jeweler, you will also agree that quality displays and packaging influence a customer's repeat business. First impressions last, and a bit of luxury has the power to transform a mere gift into a magical moment.

Bringing decades of industry experience to the jewelry showcase, our artists offer you elegant jewelry boxes, high-end displays, and premium gift bags and pouches crafted with the finest materials and custom finishes.

As Allure believes in writing the perfect story for your setting, our catalog features unique collections to excite and impress your valued customers. You will notice our additional assortment of boxes especially intended to fit long earrings, which are custom designed for today's diverse styles. Also be sure to take note of our unrivaled selection of striking color choices for your various showcases and products.

For the latest on-trend touches and timeless sophistication, you can trust Allure to capture your brand message within budget and beyond expectation. Try our premium products, and your customers will be enchanted time and again.

Sincerely,

Dov Baum
CEO, Allure Box & Display Company®

TABLE OF CONTENTS

JEWELRY BOXES pages 2 - 29

POUCHES pages 30 - 31

PEARL FOLDERS pages 32 - 33

BAGS page 34

DISPLAYS pages 35 - 46

BOX INSERT OPTIONS page 47

1. Ring

2. Earring (small)

3. Earring (medium)

4. Earring/pendant

5. Bracelet

6. Universal

7. Pillow

8. Necklace

IMPERIAL

The Imperial Collection offered in bold blue, silver, or black with a high polish finish and plush leather interior is sure to impress. Your customers will revel with fine jewelry presented in these quality boxes. The rounded beveled detail tops reach far beyond the basic box. Choose from seven sizes to accommodate any piece in your inventory.

AVAILABLE COLORS

Blue (BL)

Silver (SL)

Black (BK)

	Model #	Insert	Insert style*	Size (LxWxH) in inches	Packed by	Price 12 - 144	Price 144+
1.	IM10	Ring Slot	a	2¼ x 2¼ x 1⅝	12	$8.00	$7.75
2.	IM20	Pad-style earring	b	2⅜ x 2⅛ x 1⅜	12	$8.00	$7.75
3.	IM25	T-style earring	d	3 x 3 x 1⅜	12	$9.75	$9.50
4.	IM30	Pad-style earring/pendant	b	3 x 3 x 1⅜	12	$9.75	$9.50
5.	IM40	Tab-style Bracelet	e	9¼ x 2⅜ x 1⅜	12	$11.75	$11.50
6.	IM50	Flat pad	i	4⅛ x 3⅞ x 1⅜	12	$10.95	$10.70
7.	IM68	Pillow	k	4⅝ x 4⅝ x 2¾	12	$15.50	$15.00
8.	IM80	Tab-style Necklace	l	7½ x 7½ x 1¾	12	$22.75	$22.00

Box Specifications

Exterior finish	Glossy paint	Interior material/color	Cream leather
Outer packaging	2 piece white packer	Box shell	Wood
Printing options	Hot stamp inside box/on packer		

* see page 48

IMPERIAL *Collection*

REGAL

This classic rosewood of the Regal Collection insures that you never go wrong. High quality glossy wood finish, ever so slightly rounded corners, and raised top detail spell out sophistication. Soft suede interiors are designed with you in mind. The Regal Collection is the ideal economical solution for a top end presentation. Six useful sizes to choose from.

1. Ring

2. Earring

3. Pendant

4. Bracelet

5. Universal

6. Necklace

AVAILABLE COLORS

Rosewood
(RW)

	Model #	Insert	Insert style*	Size (LxWxH) in inches	Packed by	Price 12 - 144	Price 144+
1.	RE10	Ring slot	a	2⅛ x 2¼ x 2⅞	12	$5.75	$5.55
2.	RE20	Pad-style earring	b	2⅛ x 2¼ x 2⅞	12	$5.75	$5.55
3.	RE30	Pad-style earring/pendant	g	2½ x 3¾ x 1½	12	$8.25	$7.95
4.	RE40	Tab-style bracelet	e	9⅜ x 2 x 1½	12	$9.95	$9.60
5.	RE50	Flat pad	i	3¾ x 3¾ x 1½	12	$9.75	$9.50
6.	RE80	Tab-style Necklace	m	4 x 6⅛ x 1½	12	$14.95	$14.69

Box Specifications

Exterior finish	Glossy stained wood	Interior material/color	Ivory suede
Outer packaging	2 piece white packer	Box shell	Wood
Printing options	Hot stamp inside box/on packer		

* see page 48

REGAL
Collection

1. Ring

2. Earring (small)

3. Earring (medium)

4. Pendant

5. Bracelet

6. Universal

7. Necklace

OPULENT

Allure's Opulent Collection is designed with two novel colors: stunning bronze and fashionable charcoal grey. The hint of metallic is the crown atop this box. Project an air of on-trend with the high-quality soft leather found in the inner and outer of this box. Superior stitching and a matching outer box let your clients know that what is laying within is precious and extraordinary.

AVAILABLE COLORS

Bronze
(BZ)

Charcoal Grey
(CG)

	Model #	Insert	Insert style*	Size (LxWxH) in inches	Packed by	Price 12 - 144	Price 144+
1.	OP10	Ring slot	a	2½ x 2½ x 2⅜	12	$3.79	$3.59
2.	OP20	Pad-style earring	c	3¼ x 2½ x 1¾	12	$3.95	$3.75
3.	OP25	T-style earring	d	3¼ x 3¼ x 2¼	12	$5.49	$5.29
4.	OP30	Pad-style pendant	g	3¼ x 3¼ x 2¼	12	$5.49	$5.29
5.	OP40	Tab-style bracelet	e	8½ x 2¼ x 1¾	12	$6.25	$6.05
6.	OP50	Flat pad	i	3½ x 4¼ x 2	12	$5.75	$5.5v0
7.	OP80	Tab-style Necklace	m	6¼ x 9¼ x 2¼	12	$12.50	$10.95

Box Specifications

Exterior finish	Metallic leatherette	Interior material/color	Cream leatherette
Outer packaging	2 pc matching packer	Box shell	Plastic
Printing options	Hot stamp inside box/on packer		

* see page 48

OPULENT *Collection*

1. Ring

2. Earring (small)

3. Earring (medium)

4. Earring/Pendant

5. Bracelet

6. Universal

7. Necklace

CONTEMPORARY

An Allure exclusive, the brand new shape and atypical weave texture of the Contemporary Collection make this an outstanding choice for a signature box for your store. The trendy metallic colors are fashionable without being too flashy, keeping you at the cutting edge. Seven different sizes, soft velour inserts, and three colors give you all of the options you need to package your treasured jewelry collections.

AVAILABLE COLORS

Silver
(SL)

Grey/blue
(GB)

Bronze
(BZ)

	Model #	Insert	Insert style*	Size (LxWxH) in inches	Packed by	Price 12 - 144	Price 144+
1.	CO10	Ring Slot	a	2 x 2⅛ x 2	12	$3.95	$3.75
2.	CO20	Pad-style earring	b	2 x 2⅛ x 2	12	$3.95	$3.75
3.	CO25	T-style earring	d	2¾ x 2¾ x 1½	12	$4.50	$4.30
4.	CO30	Pad-style earring/pendant	b	2¾ x 2¾ x 1½	12	$4.50	$4.30
5.	CO40	Tab-style Bracelet	e	8⅝ x 2⅛ x 1¼	12	$6.95	$6.75
6.	CO50	Flat pad	i	3½ x 3⅝ x 1⅝	12	$6.39	$6.15
7.	CO80	Tab-style Necklace	l	7½ x 7½ x 1⅝	12	$6.95	$6.75

Box Specifications

Exterior finish	Metallic textured paper	Interior material/color	Ivory suede
Outer packaging	2 piece white packer	Box shell	Plastic
Printing options	Hot stamp inside box/on packer		

* see page 48

CONTEMPORARY *Collection*

1. Ring (small)

2. Ring (large)

3. Earring (small)

4. Earring (medium)

5. Earring (long)

6. Earring/Pendant

7. Bracelet

8. Universal

9. Bracelet/Watch

10. Necklace

VOGUE

Ultra smooth finish on the outer paper gives the crisp edges of the Vogue Collection an aura of luxury, which continues into the box with a deluxe suede interior. The hard matching outer sleeve along with the suede interior adds a professional touch. This distinctive box is available in ten functional shapes. The new modern dark grey color is a unique Allure addition.

AVAILABLE COLORS

Brown (BN)

Dark Grey (GR)

Black (BK)

	Model #	Insert	Insert style*	Size (LxWxH) in inches	Packed by	Price 12 - 144	Price 144+
1.	VG11	Small Ring slot	a	1⅞ x 2 x 1¾	12	$4.25	$4.10
2.	VG10	Large Ring slot	a	3¼ x 3¼ x 1¾	12	$5.99	$5.88
3.	VG20	Pad-style earring	b	1⅞ x 2 x 1¾	12	$3.75	$3.60
4.	VG25	T-style earring	d	3¼ x 3¼ x 2	12	$6.50	$6.10
5.	VG28	T-style earring	f	3½ x 4½ x 1½	12	$6.99	$6.80
6.	VG30	Pad-style earring	b	3¼ x 3¼ x 2	12	$6.50	$6.10
7.	VG40	Tab-style bracelet	e	8½ x 2¼ x 1¾	12	$8.95	$8.75
8.	VG50	Flat pad	i	4¼ x 4¼ x 2⅜	12	$8.95	$8.75
9.	VG68	Bracelet/watch pillow	k	4⅛ x 4⅛ x 3⅛	12	$11.50	$11.00
10.	VG90	Tab-style necklace	l	7¾ x 7¾ x 2⅜	12	$23.00	$22.75

Box Specifications

Exterior finish	Matte paper	Interior material/color	Cream suede
Outer packaging	Matching hard sleeve	Box shell	Plastic
Printing options	Hot stamp inside box/on sleeve		

* see page 48

VOGUE
Collection

1. Ring

2. Earring (small)

3. Earring (medium)

4. Earring/Pendant

5. Bracelet

6. Universal

7. Bangle/watch

8. Necklace

EXQUISITE

The elegant baroque lines on the leather of the Exquisite Collection broadcasts the superior quality of the jewelry inside before the box is even opened. The leather soft interior along with the two-piece outer box that matches the unique texture of this collection, deem this box the optimal choice. Offered in eight convenient sizes and three classic colors, with optional logo stamping.

AVAILABLE COLORS

Brown (BN)

Green (GN)

Black (BK)

	Model #	Insert	Insert style*	Size (LxWxH) in inches	Packed by	Price 12 - 144	Price 144+
1.	EX10	Ring Slot	a	2¼ x 2¼ x 1⅞	12	$3.75	$3.50
2.	EX20	Pad-style earring	b	2¼ x 2¼ x 1⅞	12	$3.75	$3.50
3.	EX25	T-style earring	d	2¼ x 2¼ x 1⅞	12	$4.39	$4.25
4.	EX30	Pad-style earring/pendant	b	2⅞ x 3⅝ x 1⅝	12	$4.39	$4.25
5.	EX40	Tab-style Bracelet	e	9⅜ x 2⅛ x 1½	12	$6.45	$6.25
6.	EX50	Pad-style earring/pendant	j	3¾ x 3¾ x 1⅞	12	$5.50	$5.25
7.	EX60	Bangle/watch cuff	b	3¾ x 3¾ x 2	12	$5.60	$5.30
8.	EX80	Tab-style Necklace	l	7¼ x 7¼ x 2	12	$6.95	$6.50

Box Specifications

Exterior finish	Glossy textured paper	Interior material/color	White leather
Outer packaging	2 piece matching packer	Box shell	Plastic
Printing options	Hot stamp inside box/on packer		

* see page 48

EXQUISITE *Collection*

1. Ring

2. Earring

3. Earring (medium)

4. Earring/Pendant

5. Bracelet

6. Universal

7. Bangle

8. Necklace

See page 32 for matching pearl folders with matching packers.

ORNATE

Velvety velour and cushioned curves are the star of the Ornate Collection. If touch is your fixation, these soft boxes offered in four deep, rich colors are right for you. Available in eight convenient sizes with matching color interiors. Each box comes nestled in a matching two-piece outer shell. Choose your logo stamping on the inside of the box and/or on the outer shell to make these boxes distinctively yours.

AVAILABLE COLORS

Black (BK)

Burgundy (BY)

Navy Blue (NB)

Brown (BN)

	Model #	Insert	Insert style*	Size (LxWxH) in inches	Packed by	Price 12 - 144	Price 144+
1.	OR10	Ring slot	a	2¼ x 2¼ x 1⅞	12	$3.29	$3.15
2.	OR20	Pad-style earring	b	2¼ x 2¼ x 1⅞	12	$3.29	$3.15
3.	OR25	T-style earring	f	2⅞ x 3⅝ x 1⅝	12	$3.85	$3.69
4.	OR30	Pad-style earring/pendant	b	2⅞ x 3⅝ x 1⅝	12	$3.85	$3.69
5.	OR40	Tab-style bracelet	j	9⅜ x 2⅛ x 1½	12	$6.50	$6.20
6.	OR50	Pad-style earring/pendant	e	3¾ x 3¾ x 2	12	$5.15	$4.95
7.	OR60	Bangle/watch cuff	b	3¾ x 3¾ x 2	12	$6.60	$6.25
8.	OR80	Tab-style necklace	l	7⅜ x 7⅜ x 2	12	$8.95	$8.50

Box Specifications

Exterior finish	Velour	Interior material/color	Matching color velour
Outer packaging	2 piece matching packer	Box shell	Plastic
Printing options	Hot stamp inside box/on packer		

* see page 48

ORNATE *Collection*

1. Ring

2. Earring

3. Earring (medium)

4. Earring/Pendant

5. Bracelet

6. Universal

7. Necklace

See page 32 for matching pearl folders with matching packers.

CLASSIC

Sometimes a simple hinged box is all you need. The Classic Collection offers function and quality in stylish leatherette to get your basics covered. Offered in elementary black and white with a matching interior in seven useful shapes. These supple, cushioned boxes can be customized with your logo to keep your brand in the lead.

AVAILABLE COLORS

White
(WT)

Black
(BK)

	Model #	Insert	Insert style*	Size (LxWxH) in inches	Packed by	Price 12 - 144	Price 144+
1.	CL10	Ring slot	a	2 x 2⅛ x 1¾	12	$1.89	$1.79
2.	CL20	Pad-style earring	b	2 x 2 x 1½	12	$1.89	$1.79
3.	CL25	T-style earring	f	2⅜ x 3⅜ x 1⅛	12	$2.69	$2.55
4.	CL30	Pad-style earring/pendant	b	2⅜ x 3⅜ x 1⅛	12	$2.69	$2.55
5.	CL40	Tab-style bracelet	e	8⅝ x 2⅛ x 1⅛	12	$4.15	$3.99
6.	CL50	Flat pad	i	3½ x 3½ x 1⅜	12	$3.65	$3.50
7.	CL80	Tab-style necklace	n	7¼ x 4⅜ x 1⅞	12	$7.55	$7.35

Box Specifications

Exterior finish	Leatherette	Interior material/color	Matching leatherette
Outer packaging	2 piece white packer	Box shell	Plastic
Printing options	Hot stamp inside box/on packer		

* see page 48

CLASSIC *Collection*

1. Ring

2. Earring (small)

3. Earring (medium)

4. Earring (long)

5. Earring/Pendant

6. Bracelet

7. Bangle

8. Universal

9. Necklace

VINTAGE

The familiar pattern of the metallic borders on these superbly crafted hinged boxes signals the luxury hidden within. The Vintage Collection from Allure conforms to our high-end standards and is offered in nine useful shapes. The velvety interior of the vibrant red is a crisp contrasting white, while the black and navy options feature matching interiors.

AVAILABLE COLORS

Red
(RD)

Black
(BK)

Navy
(NB)

	Model #	Insert	Insert style*	Size (LxWxH) in inches	Packed by	Price 12 - 144	Price 144+
1.	VN10	Ring slot	a	1⅞ x 2 x 1½	12	$1.35	$1.29
2.	VN20	Pad-style earring	c	1⅞ x 2 x 1½	12	$1.35	$1.29
3.	VN25	T-style earring	d	2½ x 2⅝ x 1	12	$1.95	$1.85
4.	VN28	T-style earring	f	3 x 3⅝ x 1⅜	12	$2.70	$2.45
5.	VN30	Pad-style earring/pendant	b	2⅜ x 3⅛ x 1	12	$1.89	$1.75
6.	VN40	Tab-style bracelet	e	8¾ x 2¼ x ⅞	12	$3.15	$2.99
7.	VN65	Standing bangle slot	h	2 x 3⅝ x 3¼	12	$2.50	$2.39
8.	VN50	Flat pad	i	3⅜ x 3⅝ x 1¼	12	$2.75	$2.50
9.	VN80	Tab-style necklace	n	6⅛ x 4⅜ x 1⅜	12	$4.75	$4.69

Box Specifications

Exterior finish	Gloss paper with gold print	Interior material/color	Matches exterior**
Outer packaging	2 piece white packer	Box shell	Plastic
Printing options	Hot stamp inside box on satin window/on packer		

* see page 48
** Red boxes have white interior

VINTAGE *Collection*

1. Ring

2. Earring

3. Earring (Medium)

4. Earring (long)

5. Pendant

6. Bracelet

7. Universal

8. Necklace

PROVIDENT

Clean lines and soft curves define the simple, understated elegance of the Provident Collection. These leatherette boxes constructed with quality metal are offered in smooth black and creamy white with matching leatherette inserts. Choose from eight universal shapes. Custom logo stamping on the satin top interior or outer box will make your brand displayed in a stark fashion.

AVAILABLE COLORS

White (WT)

Black (BK)

	Model #	Insert	Insert style*	Size (LxWxH) in inches	Packed by	Price 12 - 144	Price 144+
1.	PR10	Ring slot	a	1¾ x 2¼ x 1⅜	12	$1.65	$1.55
2.	PR20	Pad-style earring	c	1¾ x 2¼ x 1⅜	12	$1.65	$1.55
3.	PR25	T-style earring	d	2¾ x 3⅝ x 1¼	12	$2.45	$2.25
4.	PR28	T-style earring	f	2⅝ x 2⅝ x 1⅜	12	$2.45	$2.25
5.	PR30	Flat pad	g	2⅜ x 3⅛ x 1⅜	12	$2.45	$2.25
6.	PR40	Tab-style bracelet	e	8 x 2 x 1⅛	12	$3.00	$2.85
7.	PR50	Flat pad	i	3⅞ x 3¼ x 1½	12	$2.85	$2.65
8.	PR80	Tab-style necklace	n	7 x 4¼ x 1⅛	12	$4.95	$4.80

Box Specifications

Exterior finish	Leatherette	Interior material/color	Matching leatherette
Outer packaging	2 piece white packer	Box shell	Metal
Printing options	Hot stamp inside box on satin window/on packer		

* see page 48

PROVIDENT
Collection

1. Ring

2. Earring

3. Earring (medium)

4. Earring (long)

5. Pendant

6. Bracelet

7. Universal

8. Necklace

ECHELON

If a neat look and a textured feel are what you are looking for, the Echelon Collection has the box for you. Taking the lead from the Provident collection, these hinged boxes are velvety soft outside and in, with matching inserts in three rich colors. Eight box shapes with logo stamping offered on the interior satin or outer shell to suit your needs. Luxurious brown is our new color for this popular collection.

AVAILABLE COLORS

Black (BK)

Navy Blue (NB)

Brown (BN)

	Model #	Insert	Insert style*	Size (LxWxH) in inches	Packed by	Price 12 - 144	Price 144+
1.	EC10	Ring slot	a	1⅞ x 2¼ x 1⅜	12	$1.60	$1.50
2.	EC20	Pad-style earring	c	1⅞ x 2¼ x 1⅜	12	$1.60	$1.50
3.	EC25	T-style earring	d	2⅝ x 2⅝ x 1⅜	12	$2.20	$2.10
4.	EC28	T-style earring	f	2¾ x 3⅝ x 1⅜	12	$2.49	$2.39
5.	EC30	Flat pad	g	2⅜ x 3¼ x 1⅜	12	$2.20	$2.10
6.	EC40	Tab-style bracelet	e	8 x 2 x 1⅛	12	$3.15	$3.00
7.	EC50	Flat pad	i	3⅞ x 3¼ x 1½	12	$2.95	$2.90
8.	EC80	Tab-style necklace	n	7⅛ x 4¼ x 1⅛	12	$5.25	$5.00

Box Specifications

Exterior finish	Velour	Interior material/color	Matching velour
Outer packaging	White cardboard sleeve	Box shell	Metal
Printing options	Hot stamp inside box/on packer		

* see page 48

ECHELON *Collection*

1. Ring

2. Earring (small)

3. Earring (medium)

4. Earring (long)

5. Pendant

6. Bracelet

7. Universal

8. Necklace

PRIM With sleek, modern lines and fashionable colors, the Prim collection radiates youth and freshness. The ribbed texture of this paper box adds depth and sophistication, and the matching snaps show attention to detail to complement your store's image. Available in eight stylish shapes with white suede interiors and optional logo stamping inside or outside.

AVAILABLE COLORS

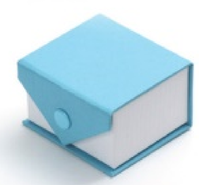

Light Blue (LB)

Black (BK)

Navy (NB)

Burgundy (BY)

	Model #	Insert	Insert style*	Size (LxWxH) in inches	Packed by	Price 12 - 144	Price 144+
1.	PM10	Ring slot	a	2¼ x 2⅛ x 1⅜	12	$0.95	$0.89
2.	PM20	Pad-style earring	b	2¼ x 2⅛ x 1⅜	12	$0.95	$0.89
3.	PM25	T-style earring	d	2⅝ x 2⅝ x 1	12	$1.29	$1.15
4.	PM28	T-style earring	f	2¾ x 3⅝ x 1¼	12	$1.49	$1.35
5.	PM30	Pad-style pendant	b	2⅝ x 2⅝ x 1	12	$1.19	$1.15
6.	PM40	Tab-style bracelet	e	9⅜ x 2¼ x 1	12	$2.19	$2.09
7.	PM50	Flat pad	i	3⅜ x 3⅜ x 1	12	$1.49	$1.36
8.	PM80	Tab-style necklace	l	6¾ x 6¾ x 1	12	$3.19	$3.05

Box Specifications

Exterior finish	Matte ribbed paper	Interior material/color	White suede
Outer packaging	White sleeve	Box shell	Paperboard
Printing options	Inside box		

* see page 48

PRIM
Collection

LEGACY

A twist on the old classic, the new Legacy collection reimagines the two-piece color-on- gold jewelry box with a new matching color bottom and just the right balance of metallic gold. Print your logo inside the traditional border of this hard cardboard box with smooth velvet interior, and give your fine pieces the stellar treatment they deserve. Six shapes and four colors provide you with many different options.

1. Ring

2. Earring

3. Pendant

4. Bracelet

5. Universal

6. Necklace

AVAILABLE COLORS

Burgundy
(BY)

Navy Blue
(NB)

Green
(GN)

Black
(BK)

	Model #	Insert	Insert style*	Size (LxWxH) in inches	Packed by	Price 12 - 144	Price 144+
1.	LE10	Ring Slot	a	2 x 2 x 1½	12	$0.95	$0.89
2.	LE20	Pad-style earring	b	2 x 2 x 1½	12	$0.95	$0.89
3.	LE30	Pad-style pendant	i	2⅜ x 3⅛ x 1¼	12	$1.39	$1.25
4.	LE40	Tab-style Bracelet	e	8⅜ x 2 x 1⅛	12	$1.98	$1.85
5.	LE50	Flat pad	i	3½ x 3½ x 1¼	12	$1.75	$1.60
6.	LE90	Tab-style Necklace	l	7½ x 7½ x 1⅜	12	$2.99	$2.79

Box Specifications

Exterior finish	Matte texture paper	Interior material/color	Matching velvet
Outer packaging	N/A	Box shell	Cardboard
Printing options	Top of box		

* see page 48

LEGACY *Collection*

UNIFORM

Providing the solution for a simple presentation that still creates a statement. Perfectly edged, these cotton filled boxes are economically priced and manufactured with uncompromised quality. This collection is credited for its multifunctional use and prime color choices. The defining textures of linen on gold and silver, geometric swirls on white, and a weave on black heighten the level of style.

1. Small square

2. Small rectangle

3. Medium square

4. Large rectangle

5. Large square

AVAILABLE COLORS

Gold (GD)

Silver (SL)

Black (BK)

White (WT)

	Model #	Insert	Insert style*	Size (LxWxH) in inches	Packed by	Price 12 - 500	Price 500+
1.	UN22	Cotton filled	N/A	2 x 2 x 1	12	$0.26	$0.22
2.	UN23	Cotton filled	N/A	2⅜ x 3⅛ x 1	12	$0.27	$0.23
3.	UN33	Cotton filled	N/A	3½ x 3½ x 1	12	$0.36	$0.29
4.	UN82	Cotton filled	N/A	8 x 2 x 1	12	$0.38	$0.33
5.	UN64	Cotton filled	N/A	6 x 5 x 1	12	$0.65	$0.57

Box Specifications

Exterior finish	Textured paper	Interior material/color	White cotton
Outer packaging	N/A	Box shell	Paper
Printing options	Hot stamp top of box		

* see page 48

UNIFORM *Collection*

SUEDE POUCHES

AVAILABLE COLORS

Light Grey (LG) | Black (BK) | Navy Blue (NB) | Green (GN) | Burgundy (BY) | Brown (BN)

	Model #	Description	Size (WxH) in inches	Packed by	Price
1.	PQ23	Suede rectangular pouch	2½ x 3	12	$0.29 ea
2.	PQ33	Suede rectangular pouch	3 x 3½	12	$0.35 ea
3.	PQ34	Suede rectangular pouch	3¾ x 4	12	$0.39 ea
4.	PQ45	Suede rectangular pouch	4½ x 5½	12	$0.54 ea

AVAILABLE COLORS

Light Grey (LG) | Black (BK) | Navy Blue (NB) | Green (GN) | Burgundy (BY) | Brown (BN)

	Model #	Description	Size (WxH) in inches	Packed by	Price
1.	PO23	Suede round pouch	2½ x 3	12	$0.45 ea
2.	PO33	Suede round pouch	3 x 3½	12	$0.48 ea
3.	PO34	Suede round pouch	3¼ x 4	12	$0.68 ea
4.	PO45	Suede round pouch	4½ x 5⅛	12	$0.85 ea
5.	PO55	Suede round pouch	5¼ x 5¼	12	$0.98 ea

PEARL FOLDERS

All folders (suede and leatherette) include matching color two piece cardboard box.

1. 2.

LEATHERETTE

AVAILABLE COLORS

White with white interior (WT/WT) | Black with white interior (BK/WT) | Black with black interior (BK/BK)

	Model #	Description	Size (WxH) in inches	Packed by	Price
1.	FL11	Leatherette folder	5½ x 6¾	12	$3.95 ea
2.	FL12	Leatherette folder	6 x 8¾	12	$4.95 ea

AVAILABLE COLORS

Black with black interior (BK/BK) | Black with white interior (WT/WT) | Brown with brown interior (BN/BN) | Navy with navy interior (NB/NB) | Burgundy with burgundy interior (NB/NB)

	Model #	Description	Size (WxH) in inches	Packed by	Price
1.	FS11	Suede folder	5½ x 6¾	12	$3.95 ea
2.	FS12	Suede folder	6 x 8¾	12	$4.95 ea

1. 2.

SUEDE

PAPER TOTE `BAGS

GLOSSY

AVAILABLE COLORS

Gold
(GD)

Silver
(SL)

Black
(BK)

White
(WT)

	Model #	Description	Size (WxH) in inches	Packed by	Price 1-300	Price 500+
1.	BT146	Small glossy paper bag	4¾ x 3 x 6¾	50	$0.59	$0.49
2.	BT177	Medium glossy paper bag	7 x 3½ x 7	50	$0.79	$0.69
3.	BT181	Large glossy paper bag	8 x 4 x 10	50	$0.95	$0.85

AVAILABLE COLORS

Silver
(SL)

Black
(BK)

Brown
(BN)

Navy Blue
(NB)

Burgundy
(BY)

	Model #	Description	Size (WxH) in inches	Packed by	Price 1-300	Price 500+
1.	BT246	Small matte paper bag	4¾ x 3 x 6¾	50	$0.59	$0.49
2.	BT277	Medium matte paper bag	7 x 3½ x 7	50	$0.79	$0.69
3.	BT281	Large matte paper bag	8 x 4 x 10	50	$0.95	$0.85

MATTE

DISPLAYS

We specialize in both stock and custom made displays.

On the following pages, you may order from our stock in a variety of colors and shapes.

If you would like to inquire about custom products, please call us at 800.859.1788.

RING DISPLAYS

STANDARD COLORS

White

Cream

Black

CUSTOM COLORS*

Steel grey

Brown

	Model #	Description	Size (LxWxH) in inches	Price standard	Price custom
1.	D111	Single ring finger	1⅝ x 2⅝ x 2	$4.75	$5.25
2.	D112	Double ring finger	3⅜ x 2⅝ x 2	$6.95	$7.75
3.	D113	3 ring finger	4⅝ x 2⅝ x 2	$9.75	$10.95
4.	D114	4 ring finger	6⅜ x 2⅝ x 2	$13.50	$15.25
5.	D110	Ring clip	2½ x 2¼ x 1	$4.75	$5.25
6.	D140	Ring fan	2½ x 2½ x ⅜	$1.25	$1.25
7.	D141	Ring cone	1½ x 1 x 2⅛	$2.95	$3.50
8.	D142	Ring pad	1¼ x 1½	$0.95	$1.00
9.	D143	Ring stand	1⅝ x 1⅝ x ⅞	$5.50	$6.25
10.	D121	Single ring stand	2¼ x 2⅛ x 1½	$6.50	$7.25
11.	D122	Double ring stand	2¼ x 2⅛ x 1½	$7.75	$8.50
12.	D123	3 ring stand	3⅛ x 4¼ x 1⅜	$9.25	$10.50
13.	D124	4 ring stand	3⅛ x 4¼ x 1⅜	$10.95	$12.25
14.	D125	5 ring stand	3⅛ x 4¼ x 1⅜	$12.75	$14.25
15.	D132	Double ring stand	3¼ x 2 x 1½	$10.25	$11.50
16.	D133	3 ring stand	2½ x 3½ x 1⅝	$8.75	$9.75
17.	D151	5 ring tray	3⅝ x 3⅝ x 1⅛	$13.75	$15.25
18.	D138	12 ring tray	4⅞ x 5⅞ x 2	$21.00	$23.75
19.	D137	7 ring tray	5 x 3 x 1⅜	$13.95	$15.50
20.	D135	Ring tray (7 rows)	4¾ x 4¼ x 1⅝	$18.50	$20.50
21.	D153	5 ring tray	6½ x 4⅝ x 1⅝	$22.50	$25.00
22.	D152	5 ring tray	9⅛ x 2¾ x 1⅝	$17.25	$19.25
23.	D154	5 ring tray	7⅛ x 2⅛ x 1½	$12.95	$14.50
24.	D139	20 ring tray	8 x 5⅝ x 1⅝	$25.75	$28.75
25.	D170	Set of 4 ring slot stands	1⅝ x 1⅝ x 2⅞ - 5⅛	$23.00	$25.75
26.	D171	Set of 4 ring slot stands	2 x 2 x 1⅜ - 3½	$25.95	$29.00
27.	D172	Set of 4 ring clips stands	2 x 2 x 1⅛ - 3⅜	$24.50	$27.25

* Shown colors available for immediate shipment. More colors available possible longer processing period. Minimum order may be required. Please call for details.

10.

11.

12.

13.

14.

15.

16.

17.

18.

19.

20.

21.

22.

23.

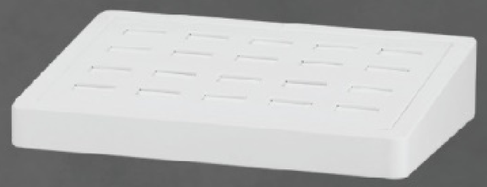

24.

25.

26.

27.

EARRING DISPLAYS

STANDARD COLORS

White

Cream

Black

CUSTOM COLORS*

Steel grey

Brown

	Model #	Description	Size (LxWxH) in inches	Price standard	Price custom
1.	D210	Foldover earring tree	1⅞ x 1⅞ x 2⅝	$6.95	$7.75
2.	D211	Foldover earring tree	1⅞ x 1⅞ x 3¾	$6.75	$7.50
3.	D212	Foldover earring tree	1⅞ x 1⅞ x 4⅝	$8.25	$9.25
4.	D213	Foldover earring tree	1⅞ x 1⅞ x 5⅝	$7.75	$8.50
5.	D214	T-stand earring	3⅛ x 1⅞ x 2⅝	$5.75	$6.50
6.	D215	T-stand earring	3⅛ x 1⅞ x 3⅜	$6.95	$7.75
7.	D216	T-stand earring	3⅛ x 1⅞ x 3½	$7.50	$8.50
8.	D217	T-stand earring	3⅛ x 1⅞ x 5⅜	$8.00	$9.00
9.	D218	Curve earring tree	3½ x 1⅞ x 5	$5.25	$5.75
10.	D219	Straight earring tree	1⅞ x 1⅞ x 3⅞	$5.50	$6.00
11.	D220	Curve earring tree	1⅞ x 1⅞ x 3⅞	$6.50	$7.25
12.	D221	Foldover earring tree	2⅛ x 1⅞ x 3½	$5.20	$5.75
13.	D222	Angle earring tree	2⅝ x 1¾ x 4⅛	$3.75	$4.25
14.	D250	Foldover earring stand	2 x 1⅞ x 2½	$7.75	$8.50
15.	D251	Foldover earring stand	1½ x 1⅞ x 2⅜	$6.75	$7.50
16.	D252	Foldover earring stand	1½ x 1⅞ x 2⅞	$6.95	$7.75
17.	D253	Foldover earring stand	1½ x 1⅞ x 3⅝	$7.20	$8.00
18.	D254	Foldover earring stand	1⅝ x 1⅞ x 2¼	$6.00	$6.75
19.	D255	Foldover earring stand	1⅝ x 1⅞ x 2⅞	$6.50	$7.25
20.	D256	Foldover earring stand	1⅝ x 1⅞ x 3¼	$7.25	$8.25
21.	D257	Foldover earring stand	1⅝ x 1⅞ x 3⅞	$8.75	$9.75
22.	D280	6 set stud ramp	1¼ x 6 x 1⅝	$6.50	$7.50
23.	D291	6 set stud ramp	2 x 8⅞ x 1⅝	$7.50	$8.25
24.	D292	5 set earring hanger bar	11 x 1¼ x 5	$17.25	$19.50

* Shown colors available for immediate shipment. More colors available possible longer processing period. Minimum order may be required. Please call for details.

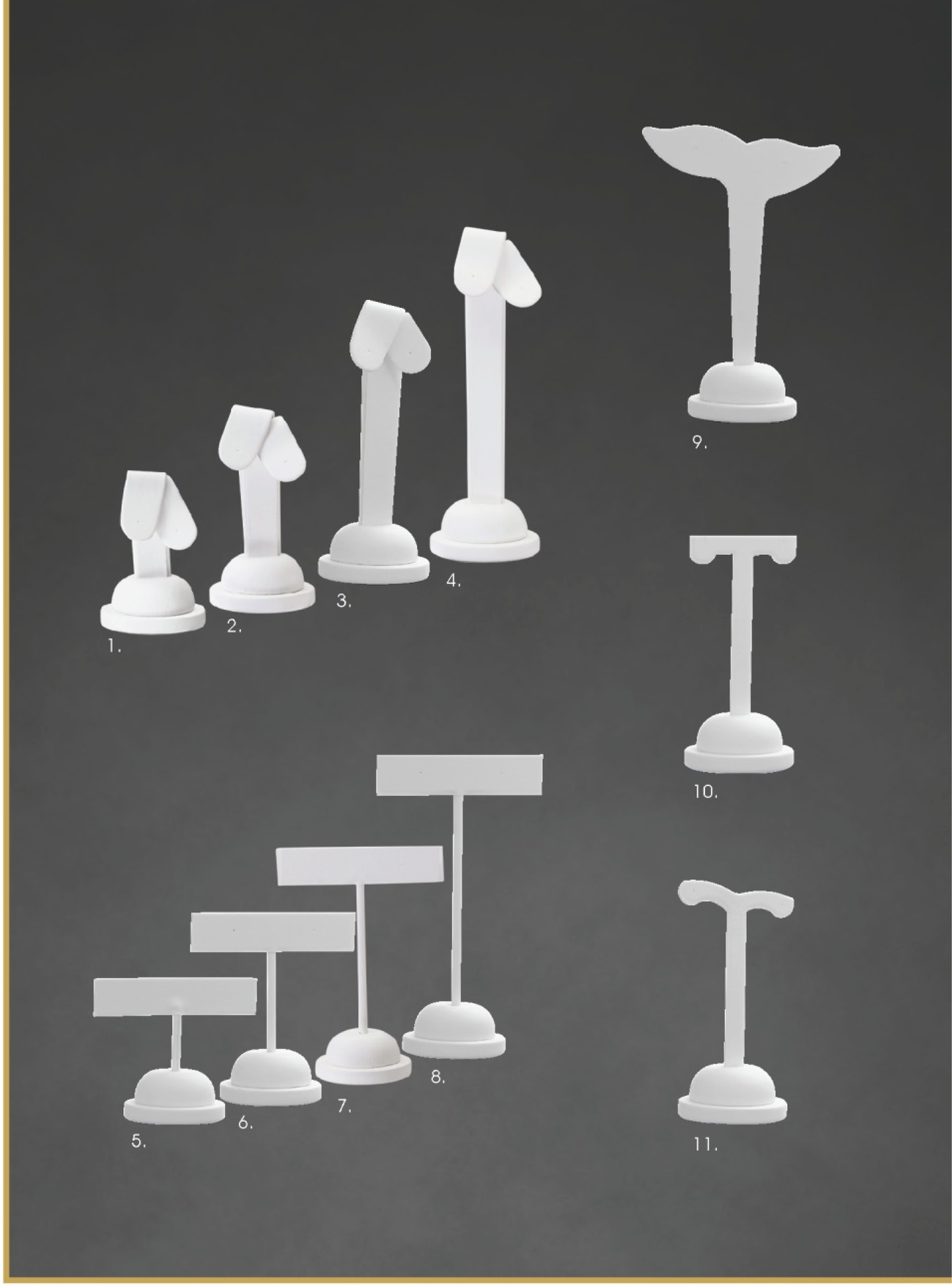

12.

17.

15.

16.

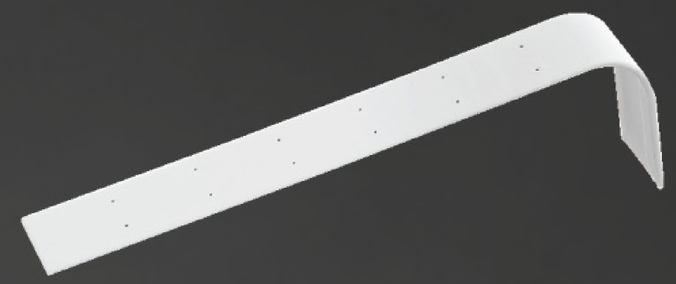

22.

13.

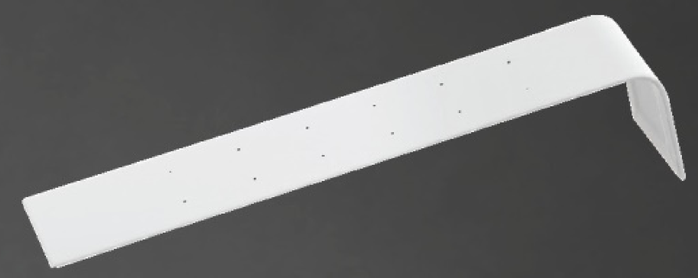

23.

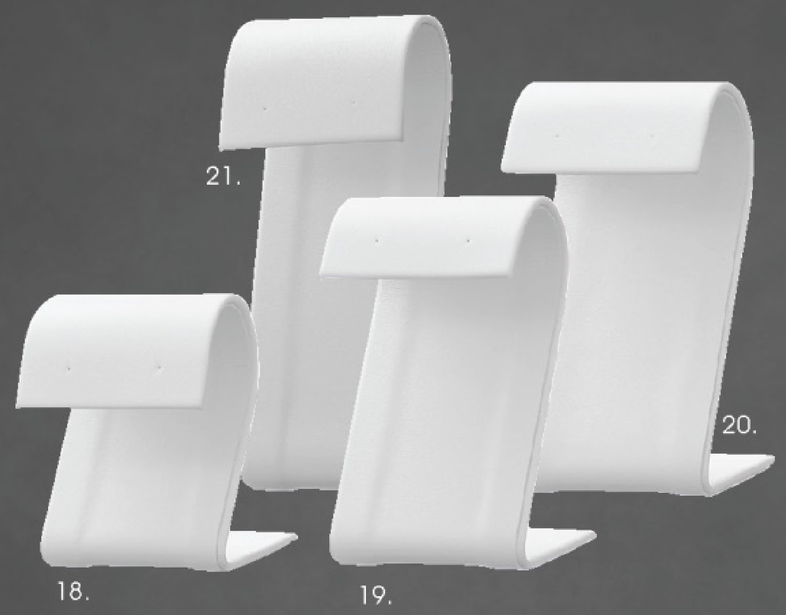

21.

20.

18.

19.

14.

24.

NECK DISPLAYS

STANDARD COLORS

White

Cream

Black

CUSTOM COLORS*

Steel grey

Brown

	Model #	Description	Size (LxWxH) in inches	Price standard	Price custom
1.	D821	Small neck	2¼ x 2⅜ x 2¾	$10.00	$11.25
2.	D816	Small neck	4¼ x 3¼ x 3	$12.95	$14.50
3.	D817	Medium neck	5⅛ x 3⅞ x 4¼	$15.80	$17.75
4.	D818	Medium neck	6¼ x 4½ x 4⅞	$20.25	$22.50
5.	D819	Large neck	7¾ x 6 x 5⅝	$22.25	$24.95
6.	D820	Large neck	8½ x 7 x 6½	$25.25	$28.25
7.	D823	Large neck	7½ x 5 x 8⅜	$25.75	$29.00
8.	D810	Small neck	4⅝ x 4½ x 4¼	$16.00	$18.00
9.	D811	Medium neck	5⅜ x 4⅛ x 4¾	$23.00	$25.75
10.	D812	Medium neck	5⅞ x 5 x 5	$18.50	$20.75
11.	D822	Large neck	7 x 6¾ x 6⅜	$24.75	$27.50
12.	D813	Large neck	7¼ x 4¾ x 8	$29.25	$32.75
13.	D815	Laydown neck	5⅞ x 4⅝ x 3⅛	$22.25	$24.95
14.	D814	Laydown neck	6¼ x 7⅛ x 3¾	$21.25	$23.75
15.	D853	Small neck	4⅝ x 3⅞ x 8¼	$27.95	$31.25
16.	D852	Medium neck	5¼ x 5⅜ x 11⅜	$33.25	$37.25
17.	D854	Large neck	7½ x 6 x 16⅛	$48.50	$54.75
18.	D830	Necklace stand	4 x 2⅛ x 5¼	$12.75	$14.25
19.	D831	Necklace easel	6 x 3½ x 8	$15.00	$16.75
20.	D832	Necklace easel	7½ x 4 x 10	$14.75	$16.50

* Shown colors available for immediate shipment. More colors available possible longer processing period. Minimum order may be required. Please call for details.

11.
12.
15.
16.
17.
9.
10.
13.
18.
8.
14.
19.
20.

PENDANT DISPLAYS

STANDARD COLORS

White

Cream

Black

CUSTOM COLORS*

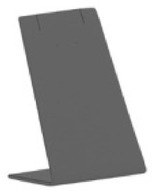

Steel grey

Brown

	Model #	Description	Size (LxWxH) in inches	Price standard	Price custom
1.	D310	Short pendant stand	1⅞ x 1½ x 1⅝	$5.50	$6.25
2.	D311	Tall pendant stand	1⅞ x 1½ x 2¼	$5.75	$6.50
3.	D312	Pendant stand	2½ x 2¼ x 1⅛	$4.95	$5.50
4.	D313	Pendant easel	2⅜ x 1⅝ x 3½	$3.50	$3.95
5.	D314	Pendant easel	2 x 1⅜ x 2½	$6.95	$7.75
6.	D315	Pendant easel	2 x 1⅝ x 3	$8.75	$9.75
7.	D380	Pendant easel	4 x 1⅛ x 5	$7.25	$8.00
8.	D381	Pendant easel (set of 2)	1⅝ x 1⅞ x 2⅜ - 3⅛	$14.75	$16.50
9.	D382	Pendant easel	5½ x 1¼ x 4⅛	$14.00	$15.75
10.	D383	Pendant easel	10⅜ x 1¼ x 4⅜	$17.95	$19.95

1.

3.

2.

4.

* Shown colors available for immediate shipment. More colors available possible longer processing period. Minimum order may be required. Please call for details.

5.

7.

9.

6.

8.

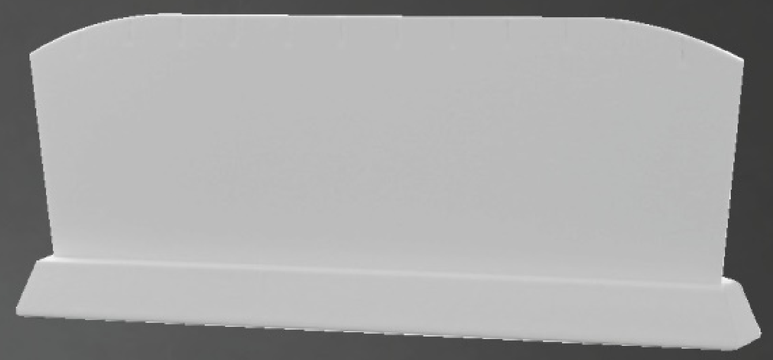

10.

BRACELET & BANGLE DISPLAYS

STANDARD COLORS

White

Cream

Black

CUSTOM COLORS*

Steel grey

Brown

	Model #	Description	Size (LxWxH) in inches	Price standard	Price custom
1.	D431	Bracelet ramp	1⅝ x 9⅝ x 1⅝	$5.25	$5.95
2.	D432	Bracelet ramp	1⅝ x 8½ x 1⅝	$6.50	$7.00
3.	D433	Bracelet ramp	1⅜ x 9¼ x ⅝	$9.75	$10.75
4.	D434	Bracelet ramp	5⅞ x 8 x 1¾	$10.75	$12.00
5.	D393	Bracelet ramp	6 x 8⅞ x 1⅜	$20.75	$23.25
6.	D390	Bracelet ramp	1¾ x 8¾ x 2⅜	$11.50	$12.95
7.	D391	Bracelet ramp	1¾ x 8¾ x 3⅜	$12.25	$13.75
8.	D392	Bracelet ramp	1¾ x 8¾ x 4¼	$13.75	$15.75
9.	D610	Bangle/watch stand (vertical)	2 x 2½ x 4	$8.00	$9.00
10.	D611	Bangle/watch stand (vertical)	2 x 2½ x 3⅜	$5.50	$6.25
11.	D612	Bangle/watch stand (horizontal)	2⅝ x 2⅛ x 1⅜	$5.50	$6.25
12.	D613	Bangle/watch stand (horizontal)	3¼ x 2½ x 1¾	$5.50	$6.25
13.	D614	Bangle/watch stand (vertical)	1¾ x 1⅞ x 3⅜	$5.75	$6.50
14.	D615	Bangle/watch stand (horizontal)	2⅞ x 1⅞ x 1½	$5.75	$6.50
15.	D620	Pillow	3½ x 2 x 3½	$3.95	$4.50
16.	D621	Pillow with stand	3 x 2 x 3	$5.95	$6.50
17.	D671	Bracelet bar	8¼ x 2⅜ x 5⅜	$14.50	$16.25
18.	D672	Bracelet bar	10⅛ x 4 x 8¾	$23.25	$25.95
19.	D675	5 bangle tray	3⅜ x 7 x 2½	$12.95	$14.50
20.	D679	9 bangle tray	4¾ x 9⅞ x 1¾	$17.25	$19.25
21.	D683	Set of 3 bangle/watch stands	2 x 2 x 4¾ - 7	$15.25	$17.00

* Shown colors available for immediate shipment. More colors available possible longer processing period. Minimum order may be required. Please call for details.

9.

10.

11.

12.

13.

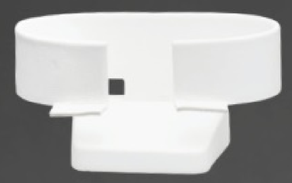

14.

15.

16.

17.

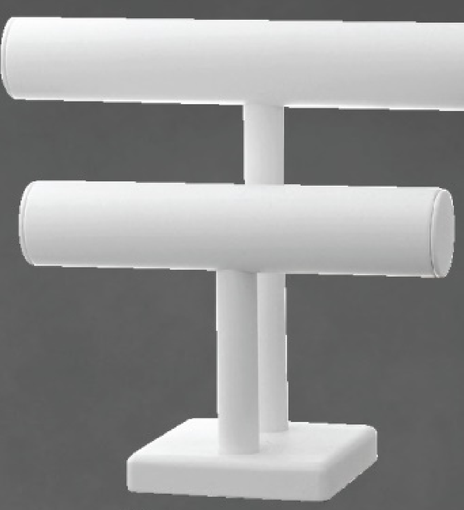

18.

19.

20.

21.

TRAYS

STANDARD COLORS

White

Cream

Black

CUSTOM COLORS*

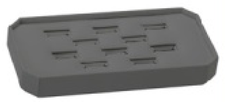

Steel grey

Brown

LIGHTWEIGHT & STACKABLE!

	Model #	Description	Size (LxWxH) in inches	Price standard	Price custom
1.	DX11	10 ring octagon tray	6⅞ x 3½ x 1	$18.25	$20.50
2.	DX15	14 ring octagon tray	6⅞ x 3½ x 1	$18.25	$20.50
3.	DX14	14 ring octagon tray	8⅛ x 4⅝ x 1	$20.85	$23.25
4.	DX47	7 bracelet octagon tray	8¼ x 7 x 1	$21.50	$24.00
5.	DX49	9 bracelet octagon tray	8¼ x 7 x 1	$21.50	$24.00
6.	DX29	9 earring octagon tray	8¼ x 7 x 1	$21.50	$24.00
7.	DX22	12 earring octagon tray	8¼ x 7 x 1	$21.50	$24.00
8.	DX26	16 earring octagon tray	8¼ x 7 x 1	$24.50	$27.25
9.	DQ10	10 ring rectangle tray	8¼ x 3½ x 1	$18.75	$20.95
10.	DQ14	14 ring rectangle tray	8¼ x 3½ x 1	$18.75	$20.95
11.	DQ15	14 ring rectangle tray	8¼ x 4¾ x 1	$22.75	$25.50
12.	DQ16	14 ring set rectangle tray	8¼ x 4¾ x 1	$27.25	$30.50
13.	DQ29	9 earring rectangle tray	8¼ x 7 x 1	$29.50	$33.00
14.	DQ22	12 earring rectangle tray	8¼ x 7 x 1	$29.50	$33.00
15.	DQ20	16 earring rectangle tray	8¼ x 7 x 1	$29.50	$33.00
16.	DQ46	6 bracelet rectangle tray	8¼ x 7 x 1	$29.50	$33.00
17.	DQ49	9 bracelet rectangle tray	8¼ x 7 x 1	$29.50	$33.00
18.	D910	Countertop pad	6¼ x 11⅛ x 1⅛	$26.75	$29.95

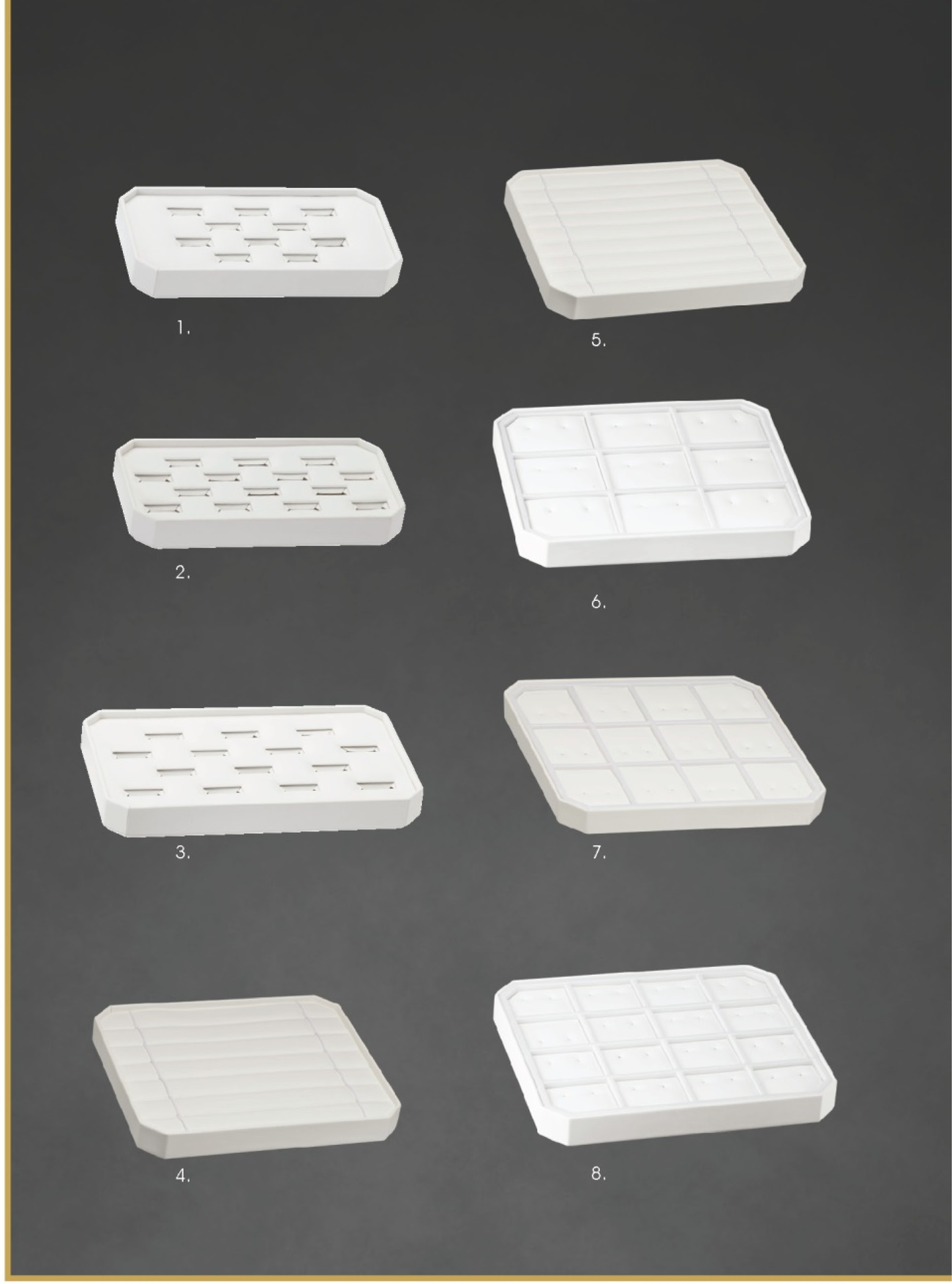

* Shown colors available for immediate shipment. More colors available possible longer processing period. Minimum order may be required. Please call for details.

9.

10.

11.

12.

13.

14.

15.

16.

17.

18.

BOX INSERT OPTIONS

Letters below each insert drawing correspond to the type of insert found in the details of each box collection for a more clear representation of how the jewelry would be held in place.

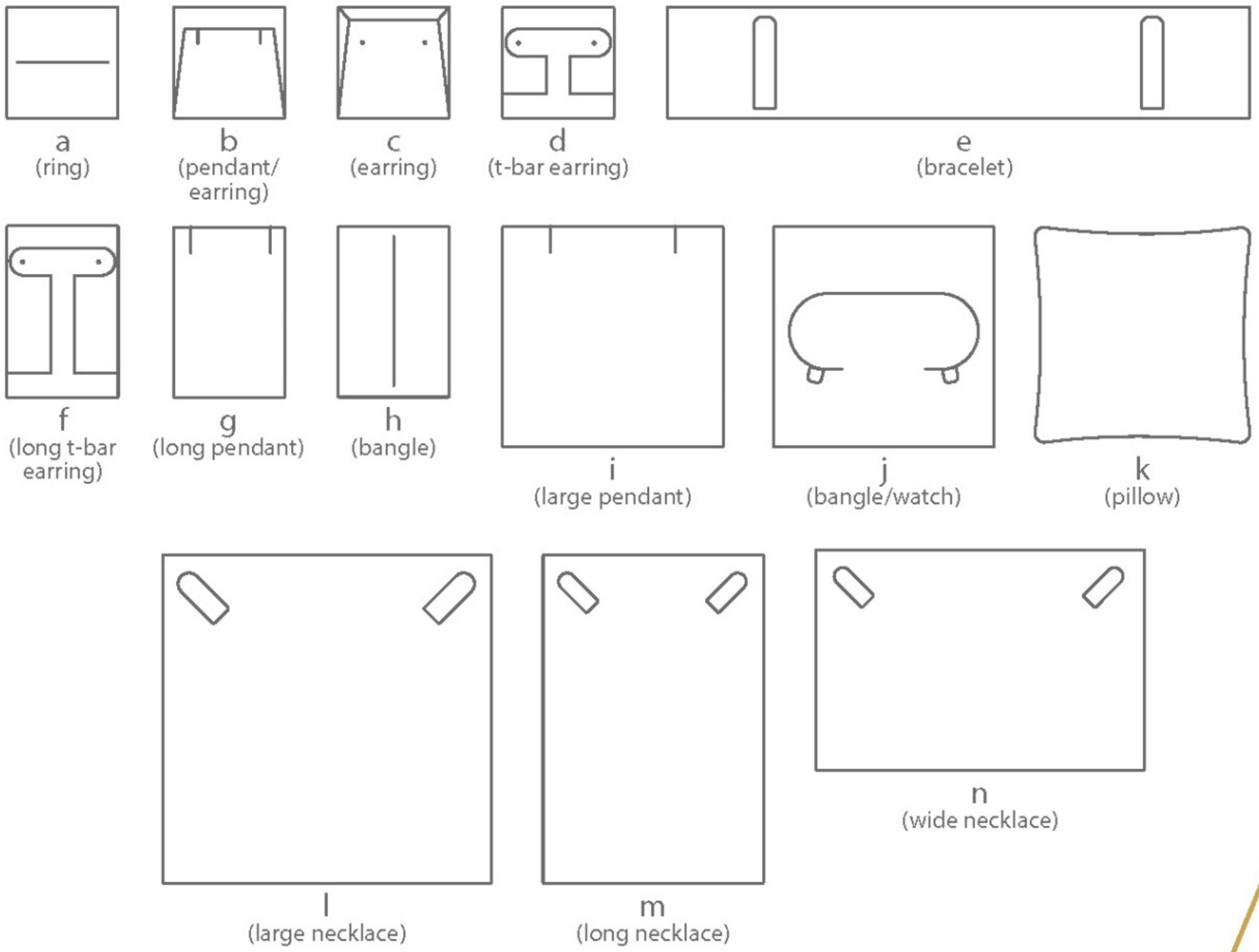

TERMS AND CONDITIONS / IMPRINTING

PLACING AN ORDER
You may call to place your order during regular business hours with our friendly customer service staff at 800.859.1788 or place your order any time by fax at 212.807.7088 or online at allurepack.com.

Minimum order is $100. A service fee of $8.95 will be applied to orders less than $100.

PRICING
Pricing within catalog is subject to change without notice. Boxes, bags, pouches and folders are sold by the pack. The quantity of the pack is shown alongside the pricing of a single unit.

PAYMENT
Payment can be made via all major credit cards or COD. Terms of net 30 days is available with approval of credit. Any dispute of charges must be made within 30 days of the invoice date.

SHIPPING
Orders that do not include imprinting will be shipped same day or within 48 hours. Printed orders will ship within 7-10 days. All orders are shipped via UPS. Prices do not include shipping cost.

If for any unforseen reason a product is not available to ship due to limitation of stock, we will make every effort to ship as soon as possible.

RETURNS/REFUNDS
Returns are accepted within 60 days of shipment. All returns must be authorized by an Allure representative in advance.
Printed or custom products cannot be cancelled/ refunded once production has begun. Printed orders cannot be returned unless damaged. Damaged product is to be reported within 10 days of delilvery.

IMPRINTING
Imprinting on packaging items is available in standard pigment and metallic colors as a foil hotstamp.
$35 imprinting fee (includes first 200 prints)
$0.15 each additional print.

PLATES & ARTWORK
$50 box/pouch plate charge
$75 bag plate charge

All artwork is to be emailed to printing@allurepack.com in a vector format (_.ai, _.eps or _.pdf). If the artwork needs to be recreated due to a low quality image or incompatible format, an additional charge may be added ($40/hour).

SPECIAL PROMOTION DETAILS
Box orders over $250 will receive credit towards products from our display collection. The amount credited will be 10% of the total box order amount. For example, if ordering boxes totaling $250, the customer will receive $25 worth of displays or a $500 order will receive $50 (printing or plate charges are not included).
Use promotion code **FREEDISP**.
Valid until December 31st 2016.

2016 CATALOG

ALLURE

BOX & DISPLAY COMPANY

216 Charles Street
Hackensack, NJ 07601

Toll free: 800.859.1788
Phone: 212.807.7070
Fax: 212.807.7088

email: info@allurepack.com

www.allurepack.com