[spygame]

[filmová ukázka]

[agentský test]

[_united_kingdom
_london]
[1]
Margaret St
Henrietta Pl
Hollies St
Chinawhite
100 Club
Oxford St
The Tottenham
Bucknall St
A400
Grape St
Shaftesbury Theatre
St Giles High St
A40
Soho Square
New London Thea
John Lewis
Regent Hall
The Hospital Club
Betterton St
Soho Theatre
Phoenix Theatre
Stacey St
Neal St
Hanover Square
Liberty London
Yauatcha
Cambridge Theatre
Shelton St
Prince Edward Theatre
Handel House Museum
Palace Theatre
Tower St
West St
Mercer St
Royal Opera H
Hamleys
Riflemaker
Floral St
Chinatown London
Queen's Theatre
Gerrard St
Garrick St
King St
Apollo Theatre
Leicester Square Theatre
Piccadilly Theatre
New Row
Henrietta St
The Porterhouse
Hakkasan Mayfair
Gieves & Hawkes
Prince of Wales Theatre
Adelphi Theatre
Piccadilly
Royal Academy of Arts
National Portrait Gallery
The National Gallery
Fortnum & Mason
Theatre Royal Haymarket
Her Majesty's Theatre
The May Fair
Trafalgar Square
Heaven
The London Library
The Wolseley
The Ritz London
St James Square
Pall Mall
Royal Over-Seas League
Army & Navy Club
Institute Of Contemporary Arts
The Playhouse Theatre
Whitehall Pl
Mill St
St George St
New Bond St
Savile Row
Regent St
Warwick St
Old Burlington St
Cork St
Sackville St
Air St
Jermyn St
Hay Hill
Old Bond St
Stafford St
Dover St
Berkeley St
Curzon St
Clarges St
Bolton St
Bury St
King St
Charles II St
Bruton St
Bruton Pl
Bourdon St
Berwick St
Wardour St
Dean St
Frith St
Peter St
Brewer St
Lexington St
Beak St
Bridle Ln
Marshall St
Ramillies St
Argyll St
Foubert's Pl
Gunton St
Camaby St
Pollen St
Mews
Cecil Ct
Bear St
Irving St
York Pl
Craven St
Angerford Ln
John Ad
A4

[_spain

_madrid]

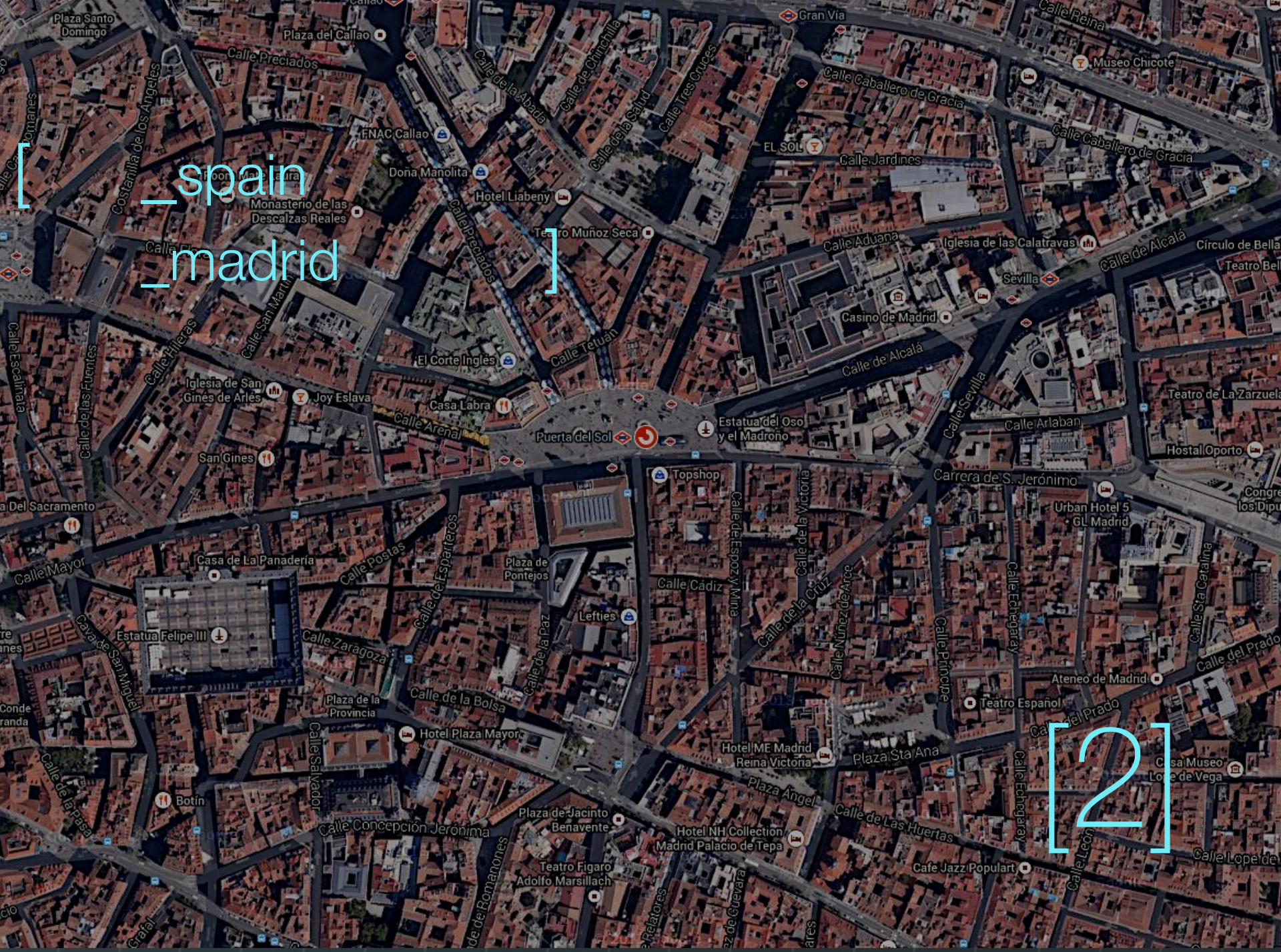

[2]

[_india
_dilli]
Chawri Bazar
Metro Station
Sarak Prem Narain
Bajrang Bali St
Sitaram Bazar Rd
Chander Prakash Gupta St
Sitaram Bazar Rd
Bandook Wali Gali
Beriwari Gali
Sharbia Road
Sitaram Bazar Rd
[3]

[_united_states
_new_york]
[4]
The Loeb Boathouse
Central Park
Conservatory
Water
LINCOLN
SQUARE
Lincoln Center for
the Performing Arts
Sheep Meadow
CENTRAL PARK
UPPER
EAST SIDE
LENOX HILL
Time Warner Center
Central Park Zoo
The Pond
W 57th St
W 59th St
E 66th St
E 65th St
E 72nd St
E 71st St
5th Ave
3rd Ave
2nd Ave
1st Avenue
Carnegie Hall
The Plaza
Broadway Theatre
E 60th St
E 59th St
Memorial Sloan
Kettering Cancer Center
The Rockefeller
University
E 63rd St
E 62nd St
E 61st St
West Channel
Main St
The Museum
of Modern Art
Radio City Music Hall
E 57th St
8th Ave
THEATER
DISTRICT
Top of the Rock
Majestic Theatre
St Patrick's Cathedral
Best Buy Theater
FDR Drive
East Channel
SUTTON PLACE
Vernon Blvd
Ed Koch
Queensboro Bridge
Lexington Ave
E 53rd St
MIDTOWN
MIDTOWN EAST
Bryant Park
Park Ave
Southpoint Park
Herald Square
Keens Steakhouse
E 42nd St
The Morgan

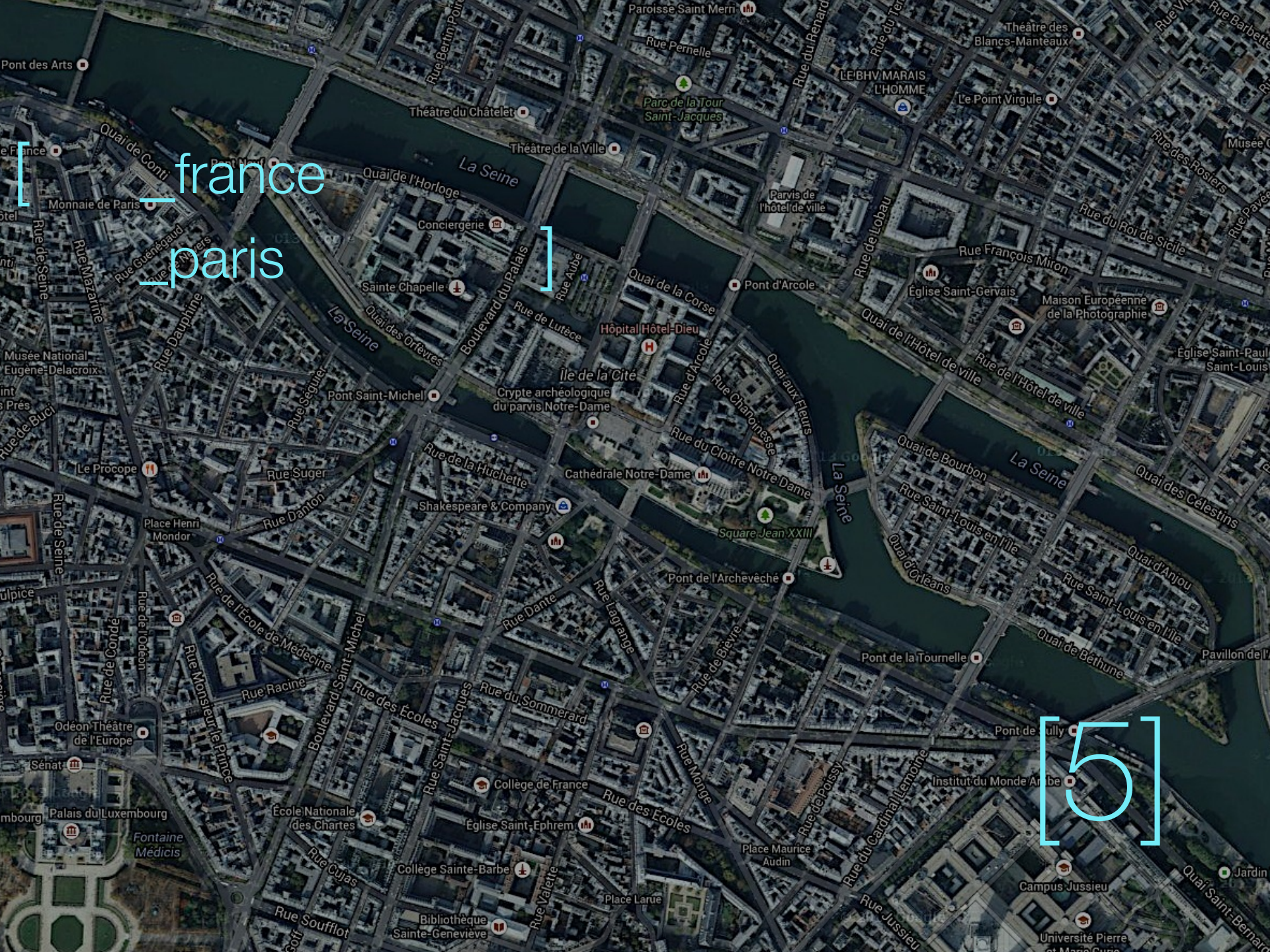
[_france
_paris]
[5]
Pont des Arts
Paroisse Saint Merri
Rue Pernelle
Théâtre des Blancs-Manteaux
LE BHV MARAIS L'HOMME
Le Point Virgule
Parc de la Tour Saint-Jacques
Théâtre du Châtelet
Théâtre de la Ville
Quai de Conti
Quai de l'Horloge
La Seine
Monnaie de Paris
Conciergerie
Parvis de l'hôtel de ville
Rue du Roi de Sicile
Rue François Miron
Église Saint-Gervais
Maison Européenne de la Photographie
Sainte Chapelle
Quai de la Corse
Pont d'Arcole
Quai des Orfèvres
Boulevard du Palais
Rue de Lutèce
Hôpital Hôtel-Dieu
Quai de l'Hôtel de ville
Rue de l'Hôtel de ville
Église Saint-Paul Saint-Louis
Musée National Eugène-Delacroix
Île de la Cité
Pont Saint-Michel
Crypte archéologique du parvis Notre-Dame
Rue d'Arcole
Rue Chanoinesse
Quai aux Fleurs
Rue du Cloître Notre Dame
Quai de Bourbon
Quai des Célestins
Le Procope
Rue Suger
Rue de la Huchette
Cathédrale Notre-Dame
Rue Saint-Louis en l'île
Place Henri Mondor
Rue Danton
Shakespeare & Company
Square Jean XXIII
Quai d'Orléans
Quai d'Anjou
Pont de l'Archevêché
Rue de l'École de Médecine
Rue Dante
Rue Lagrange
Rue de Bièvre
Pont de la Tournelle
Quai de Béthune
Rue Racine
Rue des Écoles
Rue du Sommerard
Rue Monge
Pont de Sully
Odéon Théâtre de l'Europe
Sénat
Collège de France
Institut du Monde Arabe
Palais du Luxembourg
École Nationale des Chartes
Église Saint-Ephrem
Fontaine Médicis
Place Maurice Audin
Collège Sainte-Barbe
Place Larue
Campus Jussieu
Rue Soufflot
Bibliothèque Sainte-Geneviève
Université Pierre et Marie Curie
Jardin

Österreichisches Museum für Volkskunde
Laudongasse
Schönbornpark
Florianigasse
Hamerlingpark
Hamerlingplatz
Josefstädter Straße
Theater in der Josefstadt
Tulpengasse
Felderstraße
Florianipark
Landesgerichtsstraße
Lichtenfelsgasse
Stadiongasse
Rathausplatz
Parlament
Schmerlingplatz
Justizpalast
Museumstraße
Volksgarten
Universität Wien
Universitätsring
Burgtheater
Café Central
Demel
Hofburg Wien
Kaiserliche Schatzkammer Wien
Heldenplatz
Neue Burg
Palmenhaus
Albertina
Maria-Theresien-Platz
Kunsthistorisches Museum
Burgring
Wiener Staatsoper
Opernring
Lerchenfelder Straße
Roter Hof
25hours Hotel beim MuseumsQuartier
Weghuberpark
Augustinplatz
Volkstheater Ges.mbH
Architektur Zentrum Wien
mumok
MuseumsQuartier
Kirchberggasse
Stiftgasse
Sigmundsgasse
Stuckgasse
Schnitzelwirt Zeiner & Partner OHG
Siebensterngasse
Karl-Schweighofer-Ga
Eschenbachgasse
Elisabethstraße
Schillerplatz
Operngasse
Hotel Sac
Pfeilgasse
Josefsgasse
Auerspergstraße
Lange Gasse
Piaristengasse
Neudeggergasse
Strozzigasse
Lerchengasse
Tigergasse
Ziegelgasse
Myrthengasse
Bandgasse
Hermanngasse
Kirchenga
Stiftga
Lichtenfelsgasse
Schmidgasse
Lenaugasse
Buchfeldgasse
Schönborngasse
Lederergasse
Lammgasse
Schlösselgasse
Kenburggasse
Rathausstraße
Liebiggasse
Reichsratsstraße
Mölker Bastei
Helferstorferstraße
Renngasse
Tiefer Graben
Am Hof
Freyung
Herrengasse
Teinfaltstraße
Löwelstraße
Schauflergasse
Michaelerplatz
Wallnerstraße
Habsburgergasse
Josefsplatz
Augustinerstraße
Burgring
Felderstraße
Rathausplatz
Universitätsring
Naglergasse
Bognergasse
Hofburg
Peters
Kaise
Goethedenkmal
Opernring
Elisabethstraße
Schillerplatz
Operngasse
Getreide
Karl-Schweighofer-Ga
Siebensterngasse
Kirchenga
Stiftga
Zollg
Bandgasse
Hermanngasse
Myrthengasse
Ziegelgasse
Tigergasse
Lerchengasse
Strozzigasse
Piaristengasse
Neudeggergasse
Lange Gasse
Josefsgasse
Pfeilgasse
Auerspergstraße

[_egypt
_cairo]
[7]
جامع الإسماعيلي
El-Naggar Ln
علي عبد اللطيف
عطفة ثابت
حارة مجلس الشعب
حارة الإسماعيلي
محمد فريد
حارة الغول
الناصريه
عطفة المزين
الشيخ صالح
حارة فقوسة
يعقوب
درب حسنة الناصرية
Mostafa Zaghloul Ln
درب زفيش
حارة صادق
حارة عثمان بك
حارة محرم
عطفة البدوق
عمر خيرت
صبحي
الرماح
رقاق الشوربجي
حارة الطواف
الحنفي
سيدي عمر الركن
البركة الناصرية
درب البندق
حارة النور
حارة القباة
حارة جمعة
حارة الفصر الكبير
الملك الناصر
مساكن فولدير
حارة محمد خطيب
محمد بيومي
حنان الزهري
عبد الهادي
البابلي
حارة العليمي
درب السايس
وهبي
الدكتور مصطفى يحيى
Hazem Ln
عطفة الألفي
عطفة بمدف
المحتسب
حارة المدق
mmed Ezz El-Arab

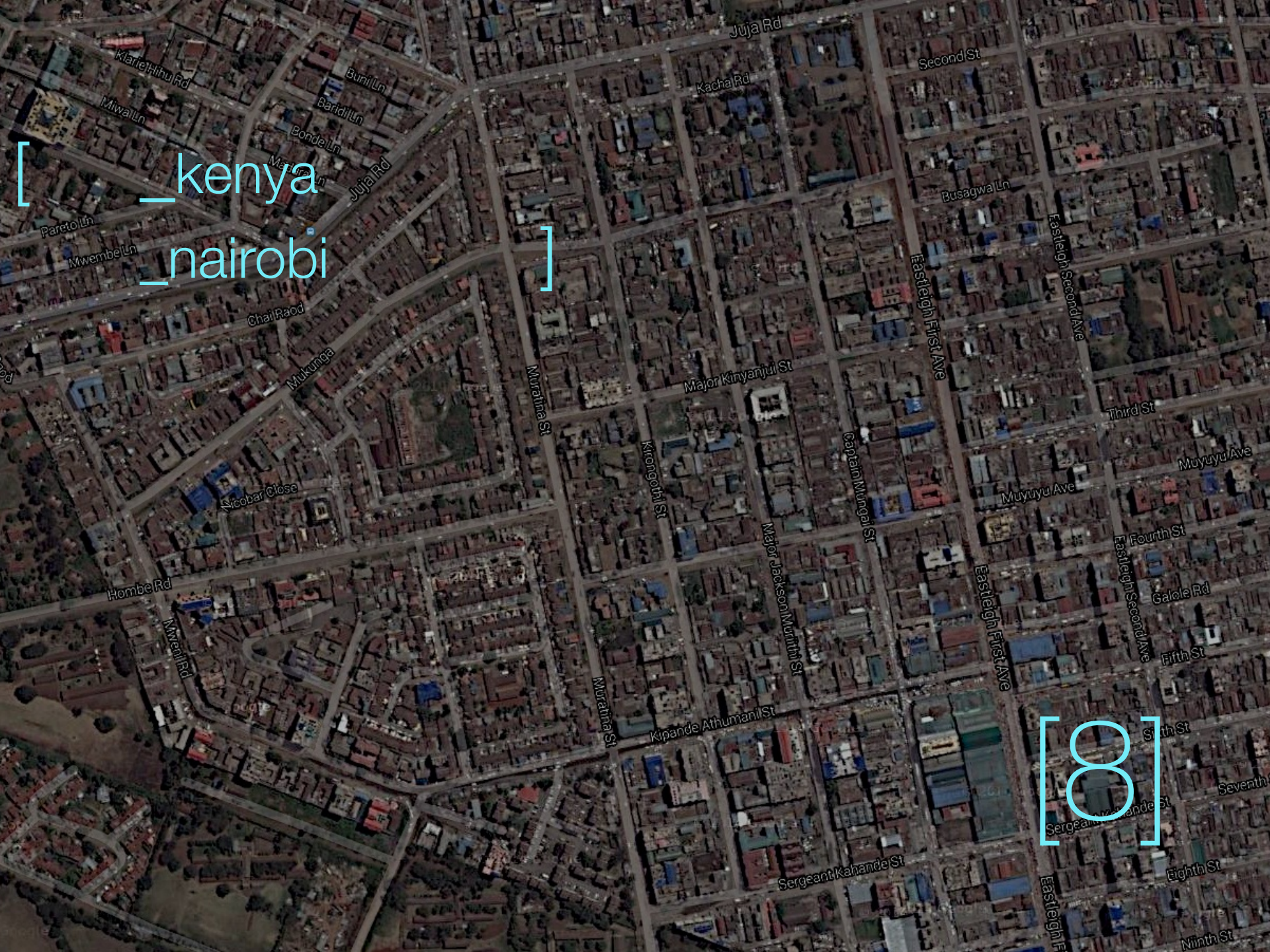
[_kenya
_nairobi]
[8]
Juja Rd
Second St
Kacha Rd
Karie Hihu Rd
Miwa Ln
Bunii Ln
Baridi Ln
Bonde Ln
Juja Rd
Parsto Ln
Mwembe Ln
Chai Raod
Mukunga
Busagwa Ln
Eastleigh First Ave
Eastleigh Second Ave
Muratina St
Major Kinyanjui St
Third St
Kirongothi St
Captain Mungai St
Muyuyu Ave
Nicobar Close
Major Jackson Muriithi St
Fourth St
Hombe Rd
Galole Rd
Mweni Rd
Fifth St
Kipande Athumani St
Sixth St
Seventh St
Sergeant Kahande St
Eighth St
Ninth St

[_australia
_sydney]

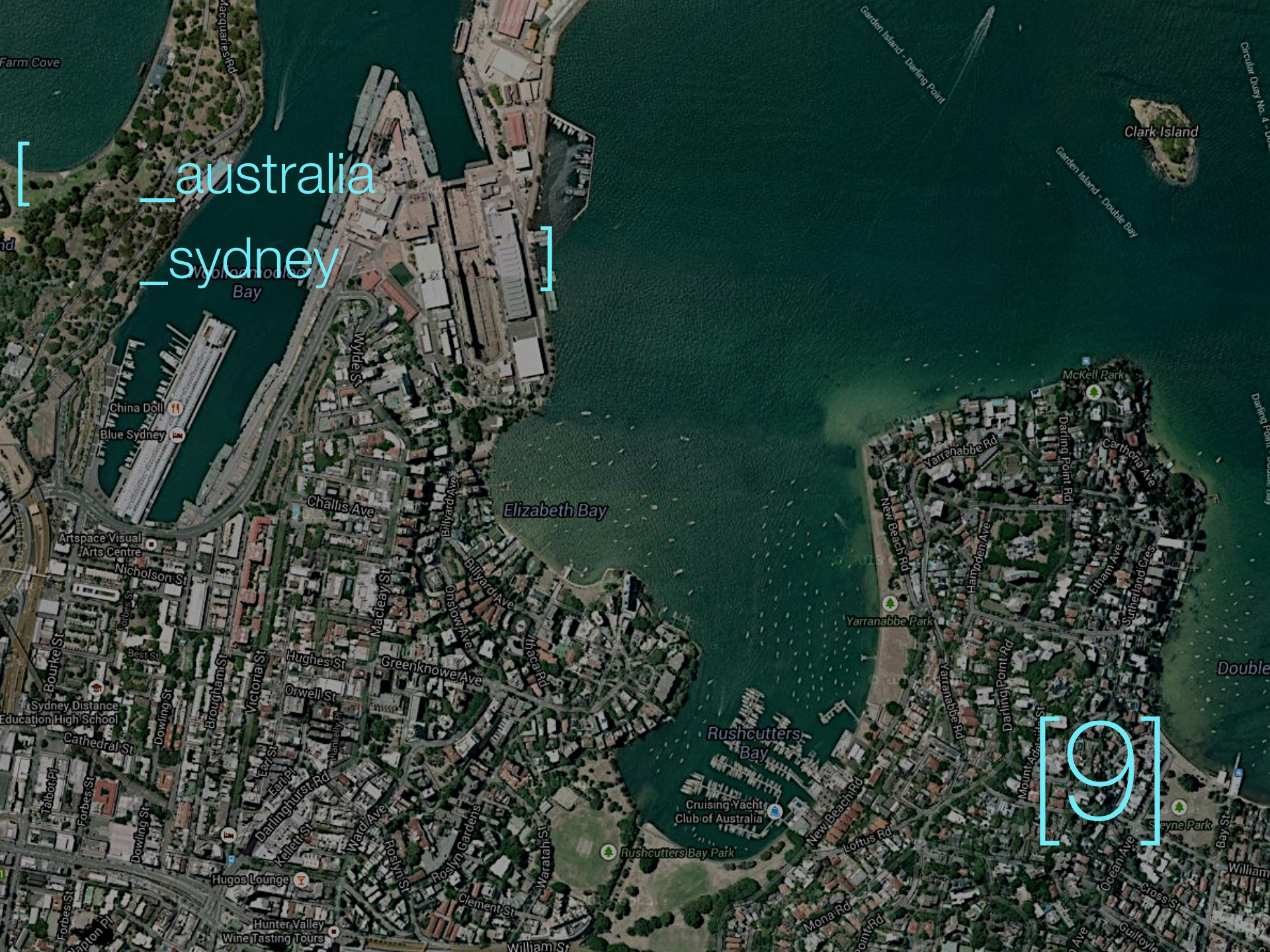

[9]

[_ japan
_tokyo]
[10]
立川
TATEKAWA
1丁目
1 CHOME
立川保育園
Tatekawa Nursery
中和小学校
Chuwa Elementary School
墨田年金事務所
大屋歯科医院
4丁目
4 CHOME
菊川二丁目
菊川二丁目交番
ライフ・菊川店
Life Kikukawa
大久保稲荷神社
1丁目
1 CHOME
(株)森下工務店
菊川橋クリニック
Kikukawabashi Clinic
三ツ目通り
長慶寺
Chokeiji
菊川
KIKUKAWA
オオゼキ 菊川店
3丁目
3 CHOME
新大橋通り
フォーレドサンテ
ホテル サン・モリシタ
Hotel Sun Morishita Tokyo
アーバンホテル森下
Urban Hotel Morishita
墨田菊川郵便局
Sumidakikukawa Post Office
アネックス ホテルエドアイト
Annex Hotel Edoite
森下町郵便局
Morishitacho Post Office
ホテル エドアイト
Edoite Hotel Tokyo
森下
MORISHITA
小川歯科医院
Ogawa Dental Clinic
3丁目
3 CHOME
ビジネスホテル レガート
Business Hotel Legato
菊川三丁目
2丁目
2 CHOME
神愛保育園
Shinai Nursery
森下保育園
Morishita Nursery
グローバルキッズ森下園
Global Kids Morishitaen
江東区立深川小学校
Fukagawa Elementary School
森下五丁目
森下四丁目
4丁目
4 CHOME
森下三丁目
高橋
TAKABASHI
深川第一中学校
Fukagawadaiichi Jr High School
しぶかわ歯科クリニック
江東区森下文化センター
デイサービス ホーム笑がお
5丁目
5 CHOME
コンフォリア清澄白河
東京消防庁第二消防方面本部
Dainana Fire District Headquarters

[seznámení jednotek]

[představení mise]

[_mise_]

[_předání plánů modelu nového bezpilotního vozidla]

[_nalezení vhodného města pro předání]

[_nalezení vhodného místa úkrytu]

[_zašifrování těchto informací pro informátora jen audiovizuální formou]

[v týmech si zvolte město]

[příští hodinu předvedete návrh své lokality]

[už nyní na něm můžete začít pracovat dle následujícího postupu]

[nesmíte používat slovní vyjádření]

[MAPY, PŮDORYSY]

[OBRÁZKY]

[ZVUKY]

[HUDBU]

[… jak popsat město?]

[… agent vs. architect…?]

[environment]

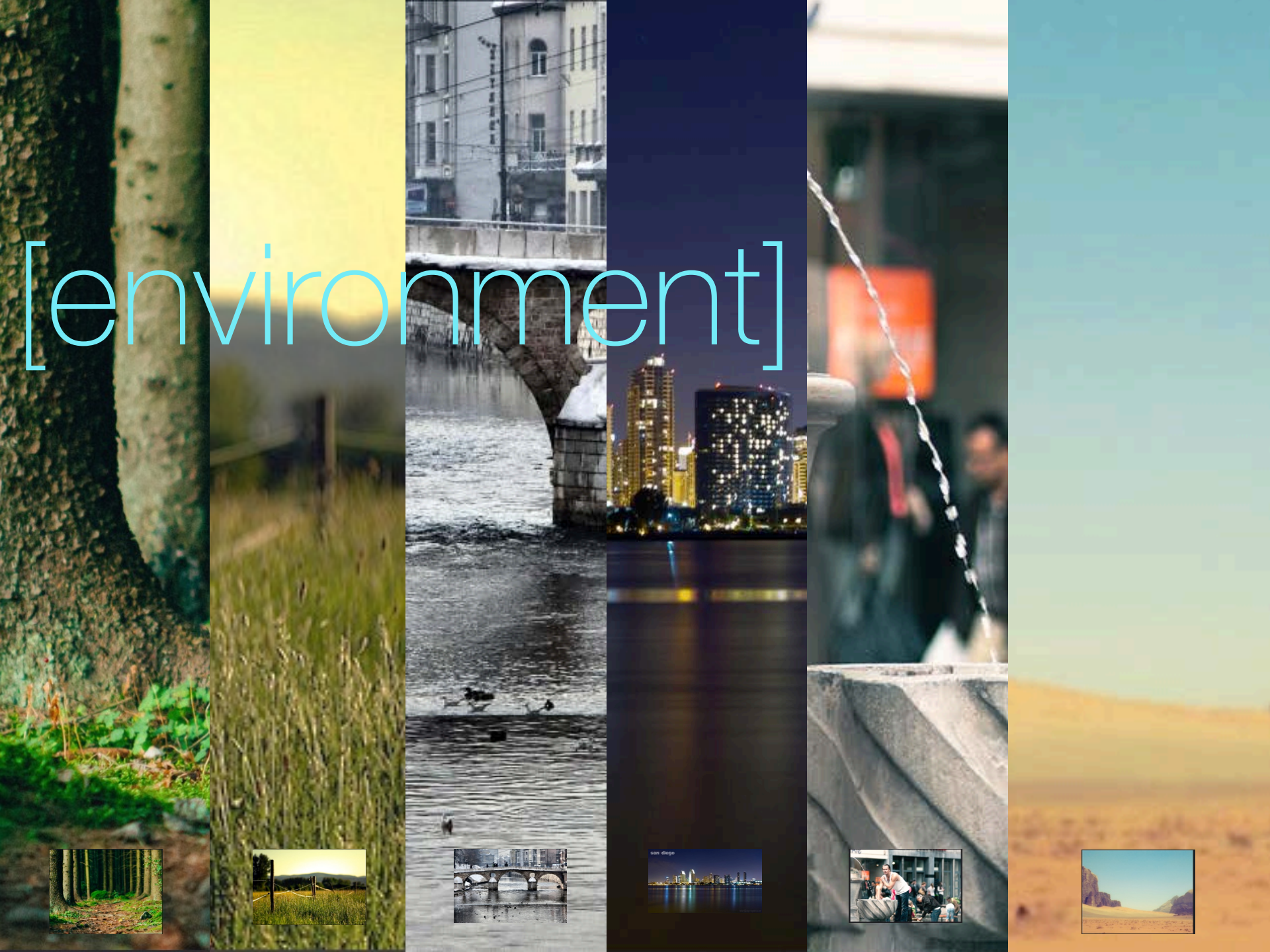

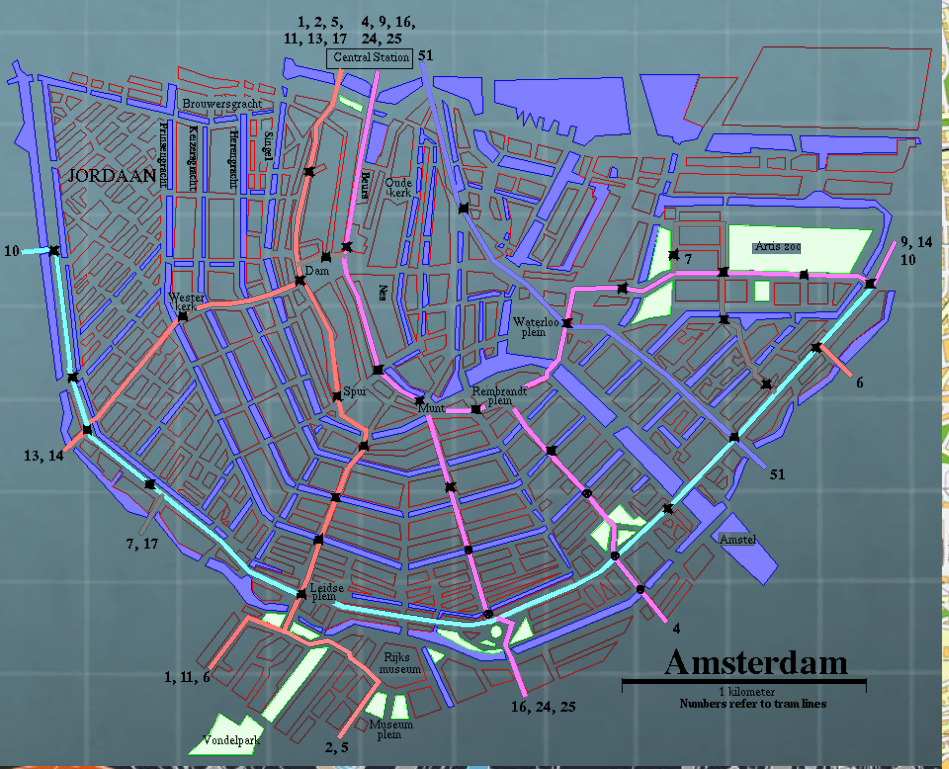
1, 2, 5, 11, 13, 17
4, 9, 16, 24, 25
Central Station
51
Brouwersgracht
Prinsengracht
Keizersgracht
Herengracht
Singel
JORDAAN
Oude kerk
Damrak
Artis zoo
9, 14
10
10
7
Dam
Nieuwe kerk
Westerkerk
Waterloo plein
6
Spui
Munt
Rembrandt plein
13, 14
51
7, 17
Amstel
Leidse plein
4
Rijks museum
1, 11, 6
16, 24, 25
Museum plein
Vondelpark
2, 5
Amsterdam
1 kilometer
Numbers refer to tram lines

DEJVICE
LETNÁ
HRADČANY
JOSEFOV
KARLÍN
LITTLE QUARTER
OLD TOWN
MUSTEK
MUZEUM
VINOHRADY
NEW TOWN
SMÍCHOV
VYŠEHRAD

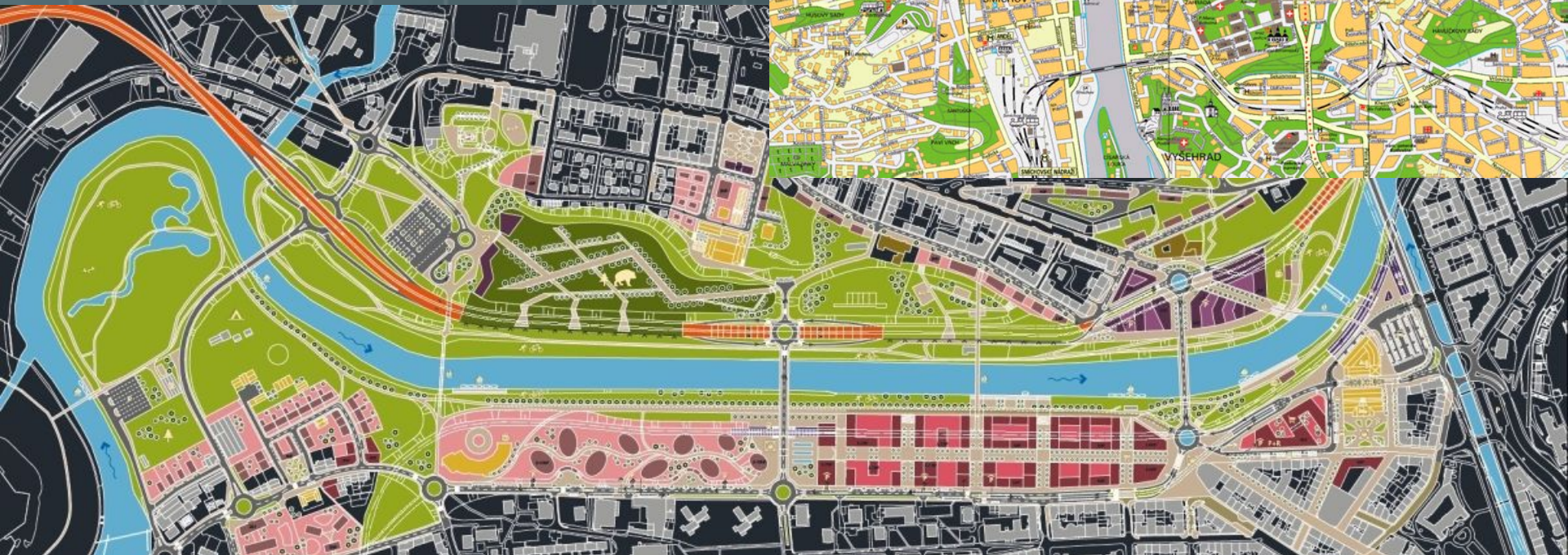

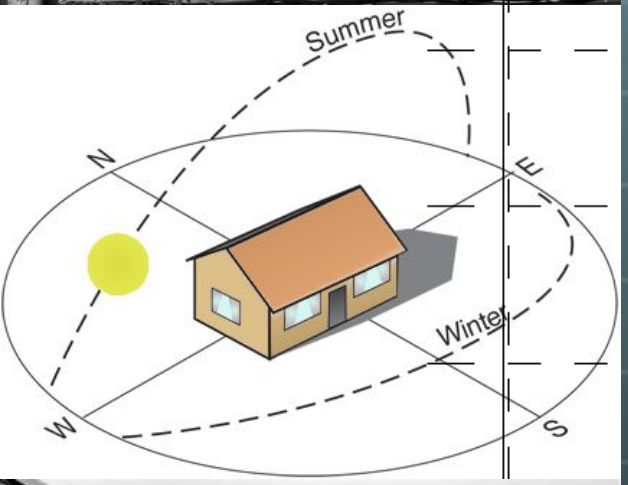
Summer
N
E
Winter
W
S

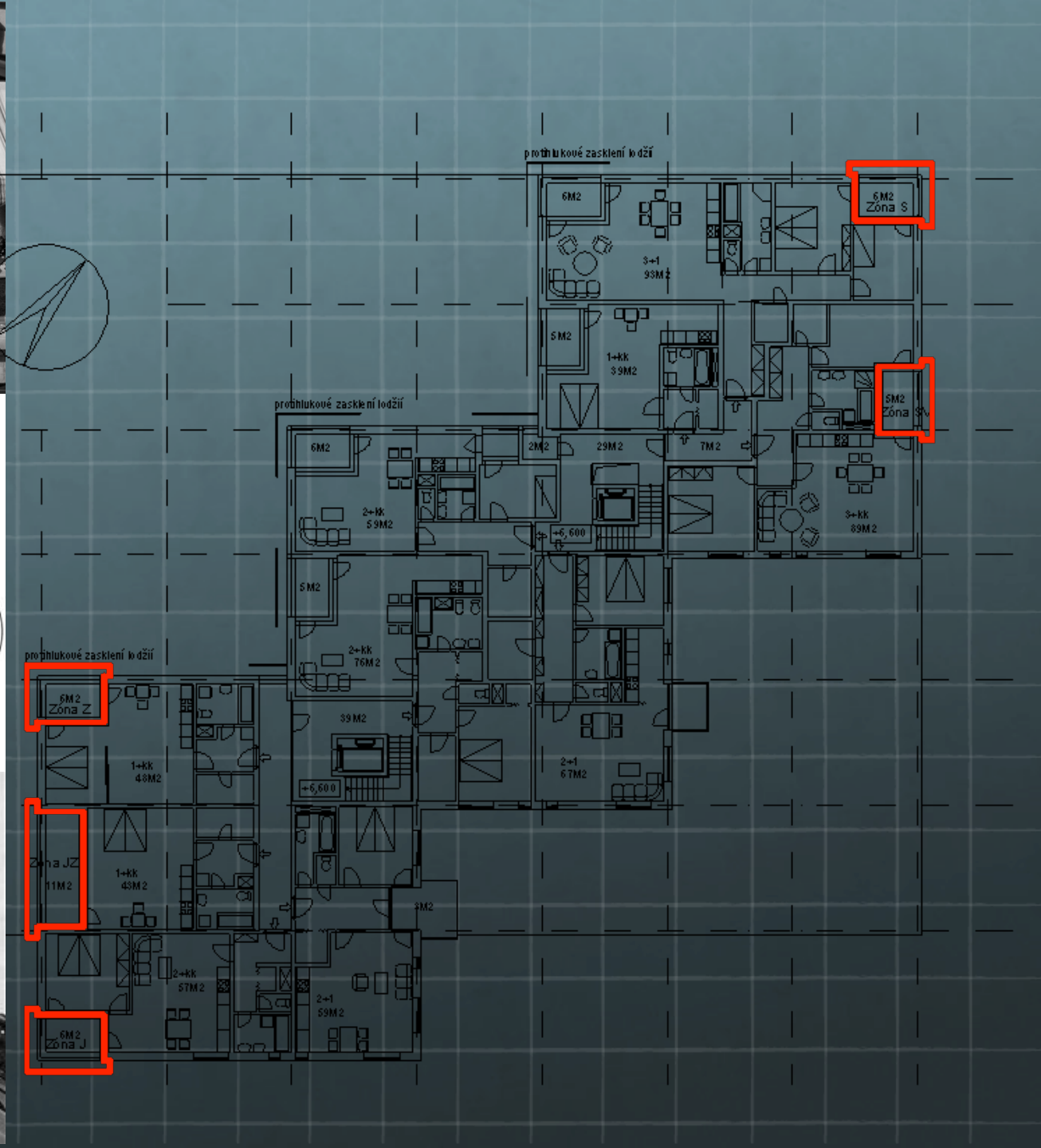
protihlukové zasklení lodží
6M2
6M2
Zóna S
3+1
93M2
5M2
1+kk
39M2
5M2
Zóna
2M2
29M2
7M2
3+kk
89M2
+6,600
protihlukové zasklení lodží
6M2
2+kk
59M2
5M2
2+kk
76M2
39M2
+6,600
2+1
67M2
protihlukové zasklení lodží
6M2
Zóna Z
1+kk
48M2
Zóna JZ
11M2
1+kk
43M2
2+kk
57M2
2+1
59M2
6M2
Zóna J

[culture]

LA BAGUETTE

FIREWALL
FEBRUARY
's so special
Business Specialists
PALACE
WACHOVIA

[23_registred_adresses]

[1 234 201_inhabitants]

[size]

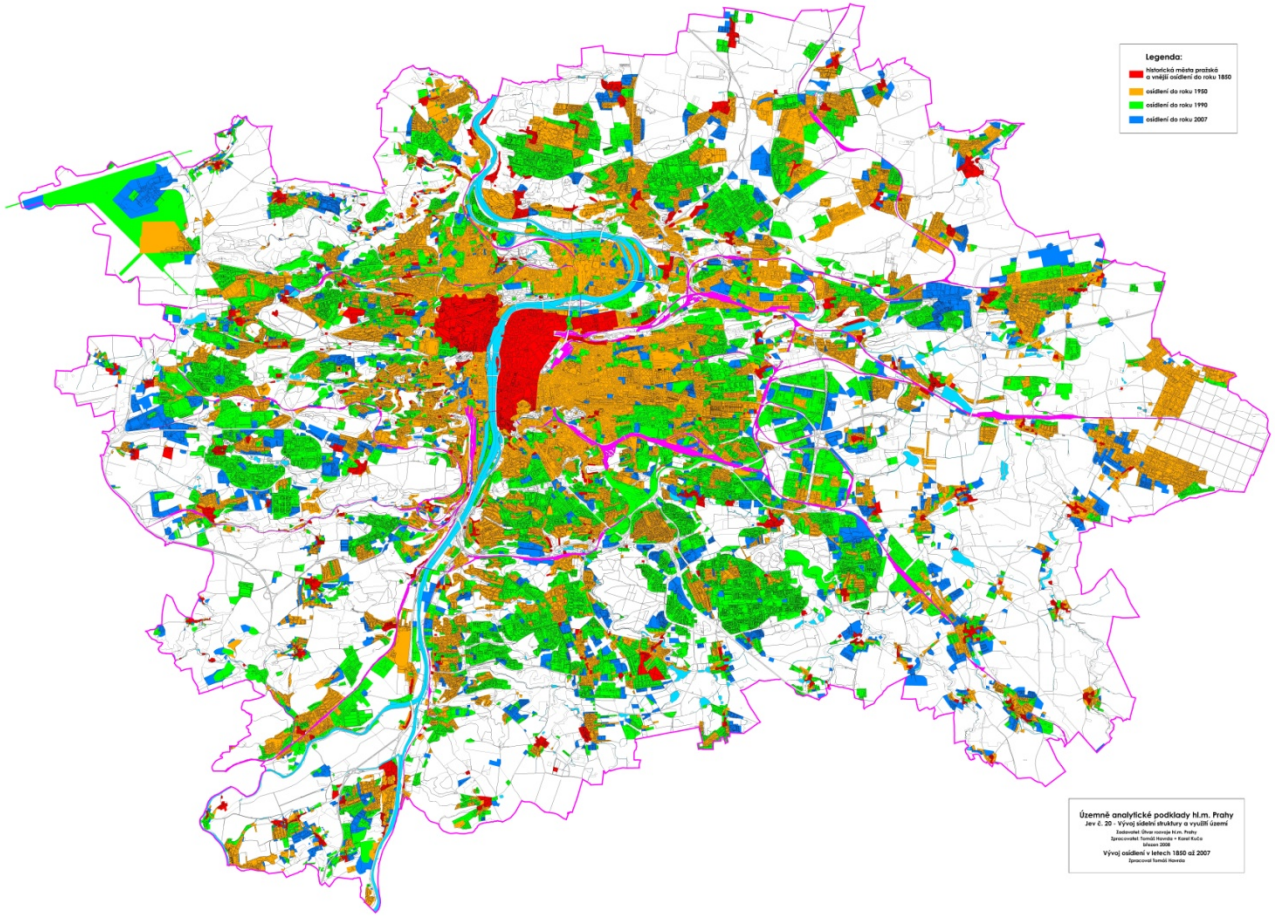
Legenda:
Historická města pražská a vnější osídlení do roku 1850
osídlení do roku 1950
osídlení do roku 1990
osídlení do roku 2007
Územně analytické podklady hl.m. Prahy
Jev č. 20 - Vývoj sídelní struktury a využití území
Zadavatel: Útvar rozvoje hl.m. Prahy
Zpracovatel: Tomáš Honzík + Karel Kuča
Březen 2008
Vývoj osídlení v letech 1850 až 2007
Zpracoval Tomáš Honzík

[transport]

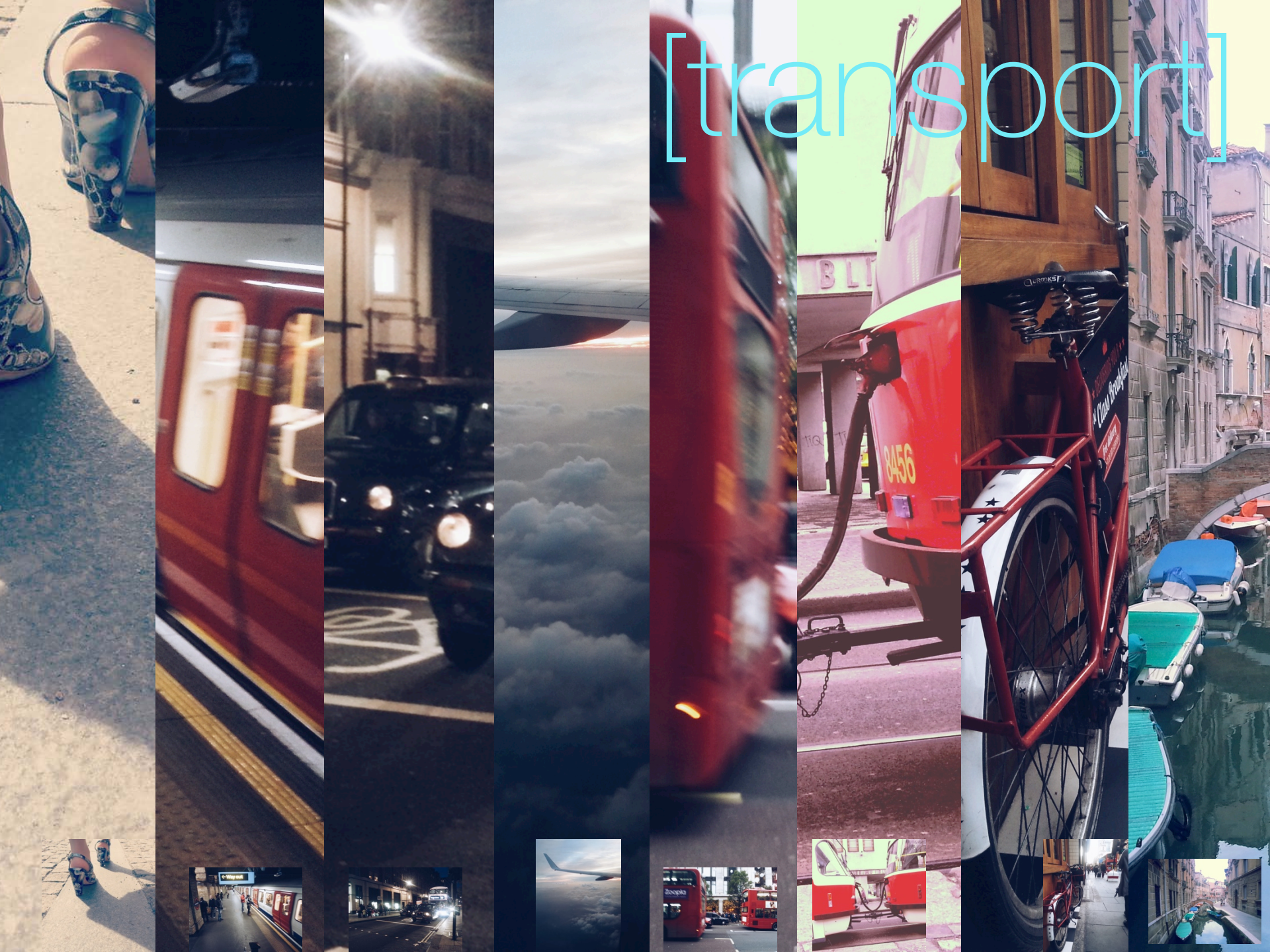

ZÁSADY TVORBY KOMUNIKAČNÍHO SKELETU

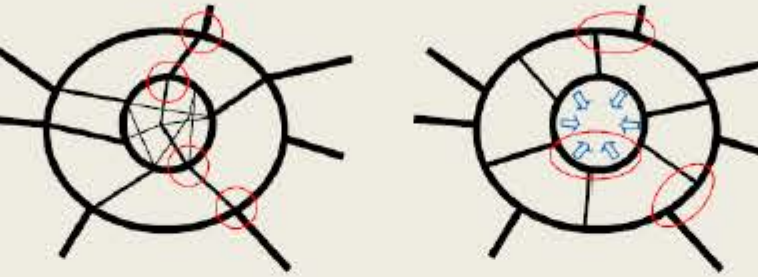

≤ 30 000 vozidel / den

50 ÷ 80 000 (100 000) vozidel / d

> 80 000 vozidel / den

2.1 PŘÍČNÉ USPOŘÁDÁNÍ KOMUNIKACÍ

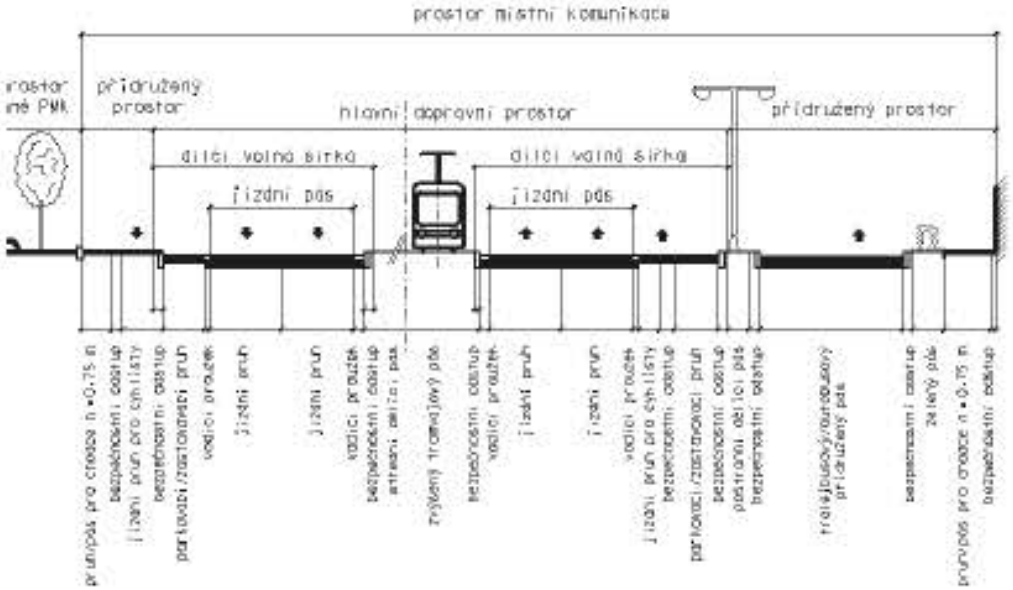

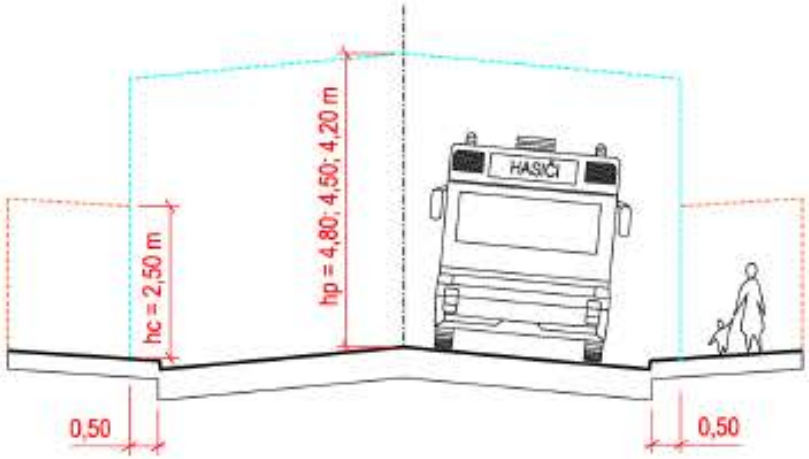

NÉ USPOŘÁDÁNÍ TRAMVAJOVÉHO PÁSU

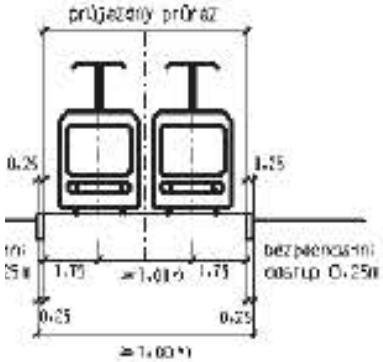

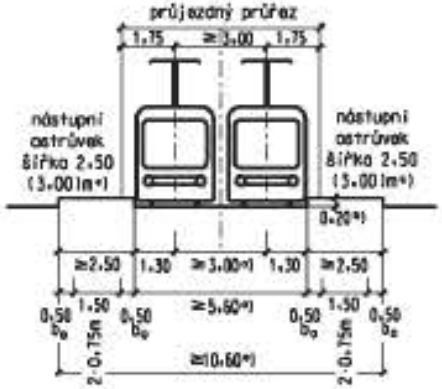

[facilities]

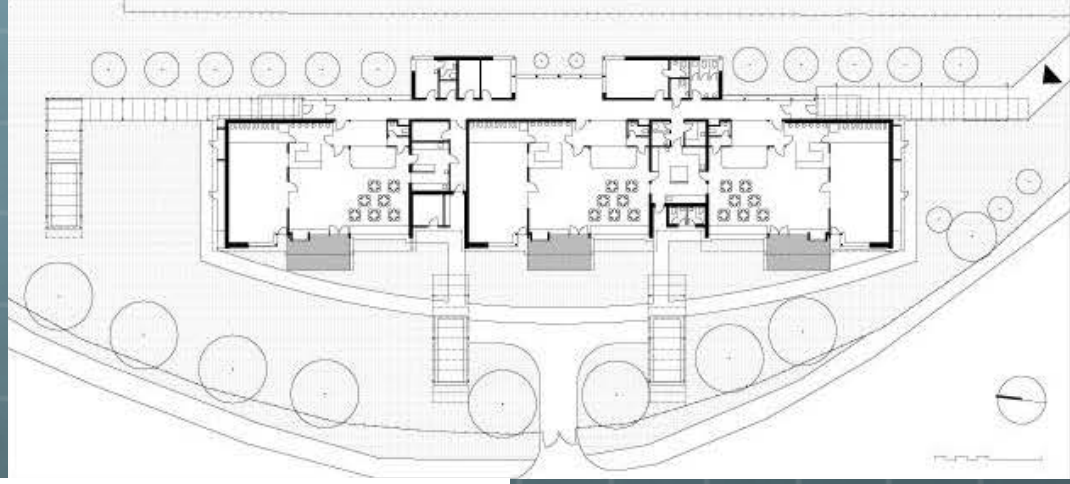

1
2
3
4
5
6
7
8
9
10
11
12

[test jednotek]

[17min]
MEDELLIN
1932
[3 200 000]
[55min]
[8 000 000]
[10min]

[dešifrování]

[3 200 000]
[55min]

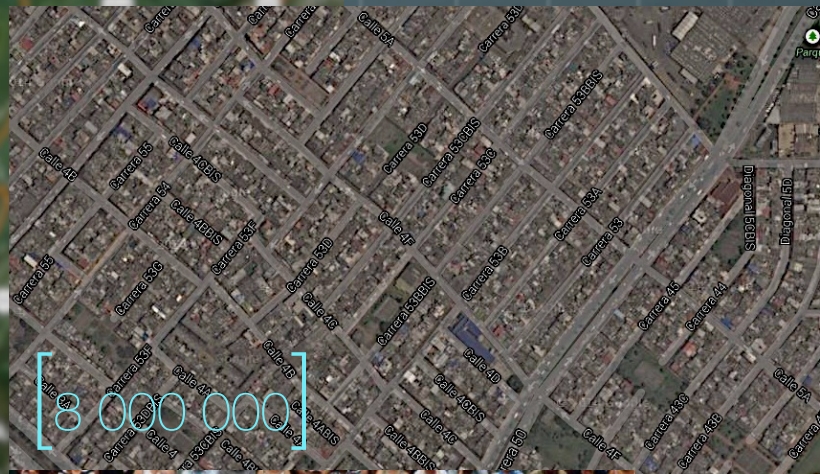
[8 000 000]

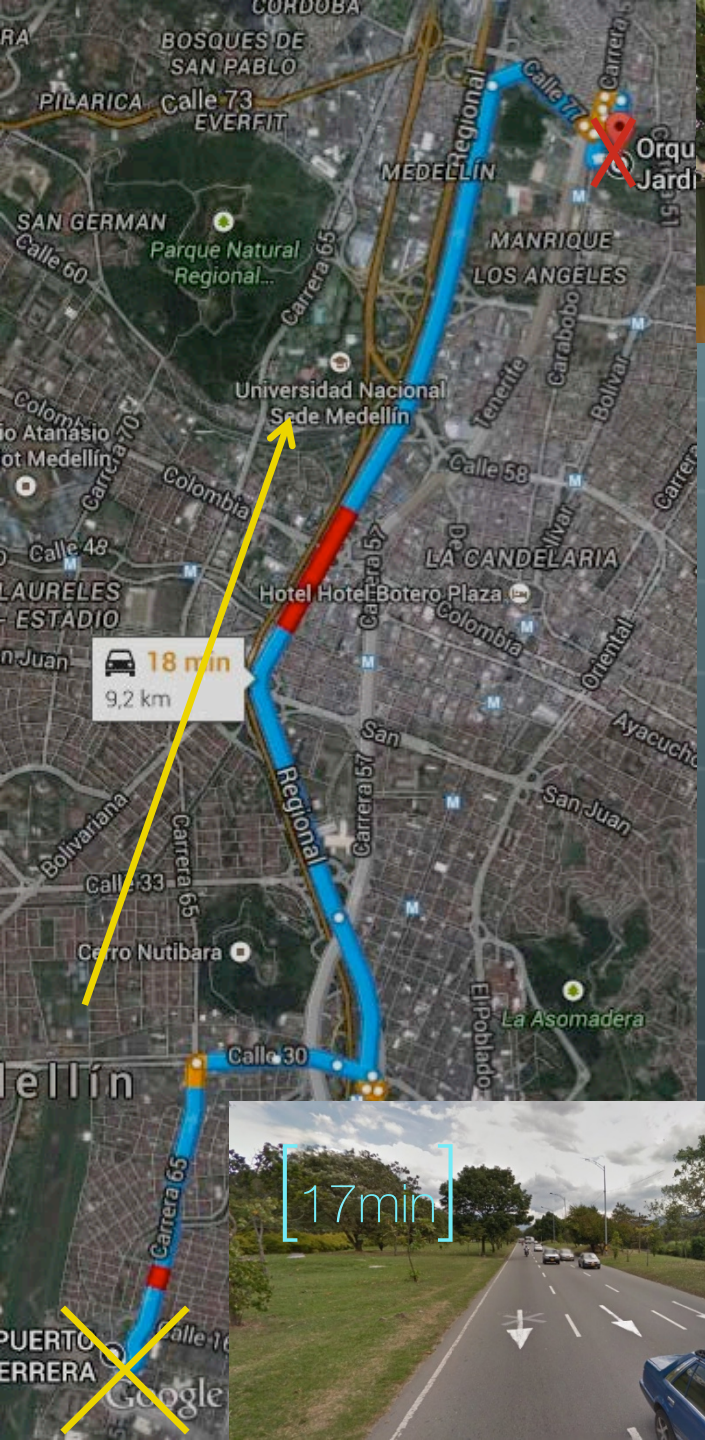
CORDOBA
BOSQUES DE SAN PABLO
PILARICA
Calle 73
EVERFIT
MEDELLÍN
SAN GERMAN
Parque Natural Regional...
MANRIQUE
LOS ANGELES
Universidad Nacional Sede Medellín
Colombia
Calle 58
LA CANDELARIA
Hotel Hotel Botero Plaza
Calle 48
LAURELES
ESTADIO
18 min
9,2 km
Regional
Carrera 57
Carrera 65
Bolivariana
Calle 33
Cerro Nutibara
La Asomadera
Calle 30
El Poblado
Oriental
Ayacucho
San Juan
Carrera 65
Google

[10min]

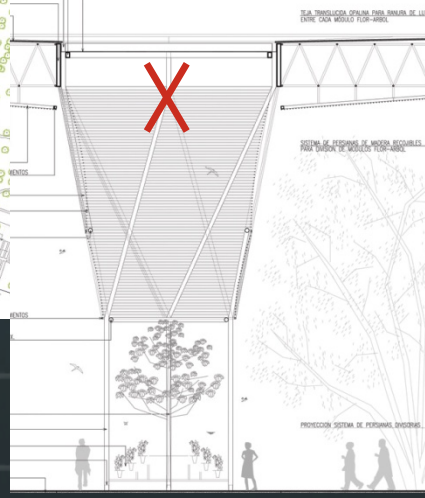

[17min]

[návrh úkrytu vaší jednotky]

[brainstorming jednotek příští hodinu]

[fotky obrázky= vaši koláž / prezentaci na PC]

[návrh musí obsahovat nějakou urbanistickou analýzu]

[zvuky, melodie, hudba = soundbible.com]

[technické vybavení jednotek ?]