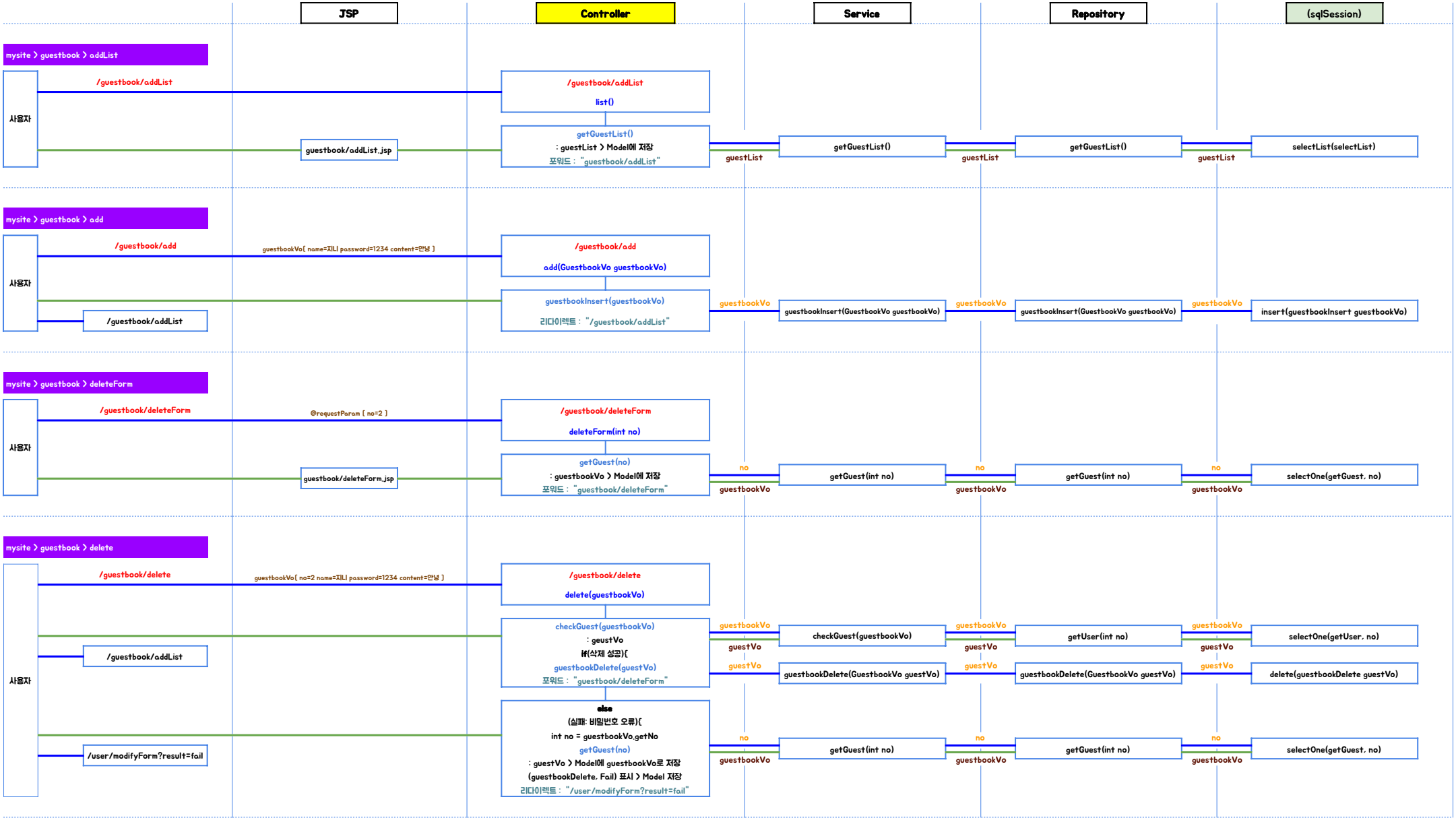
JSP
Controller
Service
Repository
(sqlSession)
mysite > guestbook > addList
사용자
/guestbook/addList
/guestbook/addList
list()
guestbook/addList.jsp
getGuestList()
: guestList > Model에 저장
포워드 : "guestbook/addList"
guestList
getGuestList()
guestList
getGuestList()
guestList
selectList(selectList)
mysite > guestbook > add
사용자
/guestbook/add
guestbookVo[name=지니 password=1234 content=안녕]
/guestbook/add
add(GuestbookVo guestbookVo)
/guestbook/addList
guestbookInsert(guestbookVo)
리다이렉트 : "/guestbook/addList"
guestbookVo
guestbookInsert(GuestbookVo guestbookVo)
guestbookVo
guestbookInsert(GuestbookVo guestbookVo)
guestbookVo
insert(guestbookInsert guestbookVo)
mysite > guestbook > deleteForm
사용자
/guestbook/deleteForm
@requestParam [no=2]
/guestbook/deleteForm
deleteForm(int no)
guestbook/deleteForm.jsp
getGuest(no)
: guestbookVo > Model에 저장
포워드 : "guestbook/deleteForm"
no
guestbookVo
getGuest(int no)
no
guestbookVo
getGuest(int no)
no
guestbookVo
selectOne(getGuest, no)
mysite > guestbook > delete
사용자
/guestbook/delete
guestbookVo[no=2 name=지니 password=1234 content=안녕]
/guestbook/delete
delete(guestbookVo)
/guestbook/addList
checkGuest(guestbookVo)
: geustVo
if(삭제 성공){
guestbookDelete(guestVo)
포워드 : "guestbook/deleteForm"
guestbookVo
guestVo
checkGuest(guestbookVo)
guestbookVo
guestVo
getUser(int no)
guestbookVo
guestVo
selectOne(getUser, no)
guestVo
guestbookDelete(GuestbookVo guestVo)
guestVo
guestbookDelete(GuestbookVo guestVo)
guestVo
delete(guestbookDelete guestVo)
/user/modifyForm?result=fail
else
(실패: 비밀번호 오류){
int no = guestbookVo.getNo
getGuest(no)
: guestVo > Model에 guestbookVo로 저장
(guestbookDelete, Fail) 표시 > Model 저장
리다이렉트 : "/user/modifyForm?result=fail"
no
guestbookVo
getGuest(int no)
no
guestbookVo
getGuest(int no)
no
guestbookVo
selectOne(getGuest, no)