✓ Correct prediction ✗ Incorrect prediction

ELO	LLAMIA's move	Actual move	Agreement
1000	Nbd7	Nc6	✗
1250	Nbd7	Nbd7	✓
1500	Nbd7	Nbd7	✓
1750	Nbd7	Nbd7	✓
2000	Nbd7	Nbd7	✓
2250	c5	c5	✓
2500	c5	c5	✓

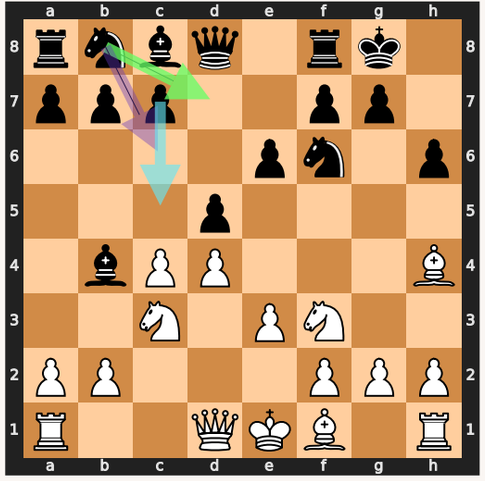

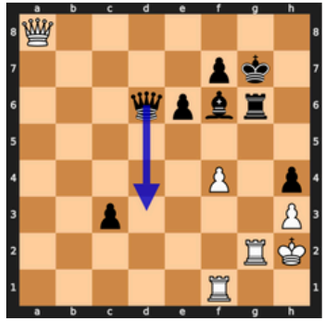

Reference comment
Exchanging rook will give more oportunities to attack the king and find the mate.

GPT-40
Qd3 is a solid move, *avoiding exchanges* and maintaining pressure. Black's queen is now targeting several critical squares and creating threats. White needs to find accurate defensive moves to stay in the game.

GPT-40 + Lc0
Qd3 is the best move, maximizing Black's advantage and keeping White under significant pressure. While Qd4 and Bd4 are still good alternatives, they are slightly weaker with evaluations dropping to -0.6, allowing White more counterplay.

Ours
Qd3 is an excellent move that *maintains Black's winning chances* by controlling key squares and forcing White into a defensive sequence. It forces a trade with *[2. Rxg6+ fxg6]*, where White attempts to check Black's king, but the defensive structure holds. Unlike *[1... Bd4]* or *[1... Qd4]*, which still keep an edge but allow more counterplay.