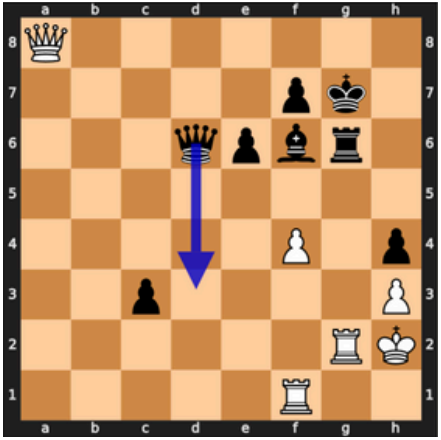

- **Reference comment**

Exchanging rook will give more oportunities to attack the king and find the mate.

- **GAC** (Jhamtani et al., 2018)

Black moves his queen to a safe square.

- **GPT-40**

Qd3 is a solid move, avoiding exchanges and maintaining pressure. Black's queen is now targeting several critical squares and creating threats. White needs to find accurate defensive moves to stay in the game.

- **GPT-40 + expert**

well played, Qd3 attacks the rook on f1 and threatens Qxfl+. White now faces a tough defense, expected move is g2-g6 to create counter-play.

- **GPT-40 + expert + concept** (Pawns, Black Passedpawns, White Kingsafety)

Qd3 is a strong move, reinforcing the threat of the passed c3 pawn and preparing to support its advance. It also keeps pressure on White's position, maintaining the initiative.

- **GPT-40 + Lc0**

Qd3 is the best move, maximizing Black's advantage and keeping White under significant pressure. While Qd4 and Bd4 are still good alternatives, they are slightly weaker with evaluations dropping to -0.6, allowing White more counterplay.

- **Ours**

Qd3 is an excellent move that maintains Black's winning chances by controlling key squares and forcing White into a defensive sequence. It forces a trade with [2. Rxg6+ fxg6], where White attempts to check Black's king, but the defensive structure holds. Unlike [1... Bd4] or [1... Qd4], which still keep an edge but allow more counterplay.